

Patient report

Bio-Rad DATE: 08/30/2023
D-10 TIME: 06:39 PM
S/N: #DC2K755917 Software version: 4.30-2
Sample ID: 11783246
Injection date 08/30/2023 06:27 PM
Injection #: 28 Method: HbA1c
Rack #: --- Rack position: 3

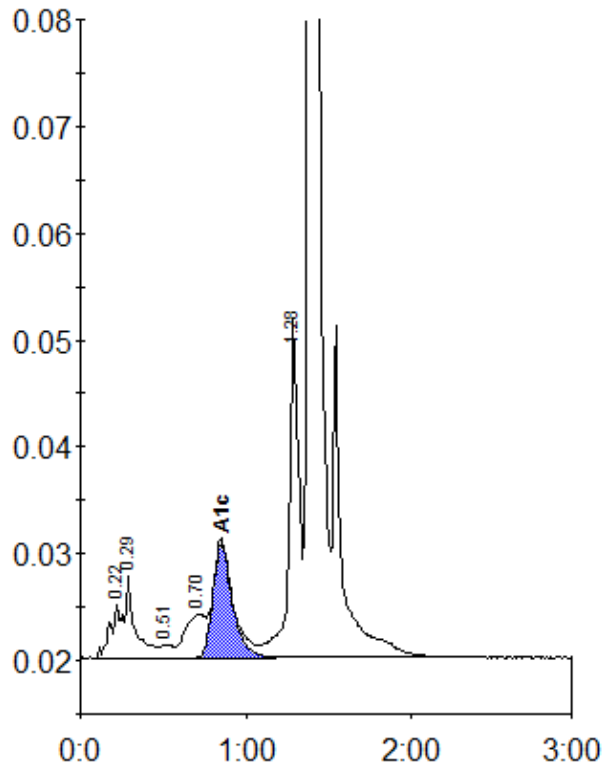

Peak table - ID: 11783246

Peak	R.time	Height	Area	Area %
A1a	0.22	4919	17917	0.9
A1b	0.29	7835	36928	1.9
F	0.51	1261	6378	0.3
LA1c/CHb-2	0.70	4083	27084	1.4
A1c	0.85	10667	88934	5.8
P3	1.28	31862	131307	6.6
A0	1.38	689629	1680584	84.5
Total Area:		1989133		

Concentration:	%
A1c	5.8