

Patient report

Bio-Rad DATE: 08/29/2023
D-10 TIME: 03:05 PM
S/N: #DC2K755917 Software version: 4.30-2
Sample ID: 11797446
Injection date 08/29/2023 02:47 PM
Injection #: 15 Method: HbA1c
Rack #: --- Rack position: 6

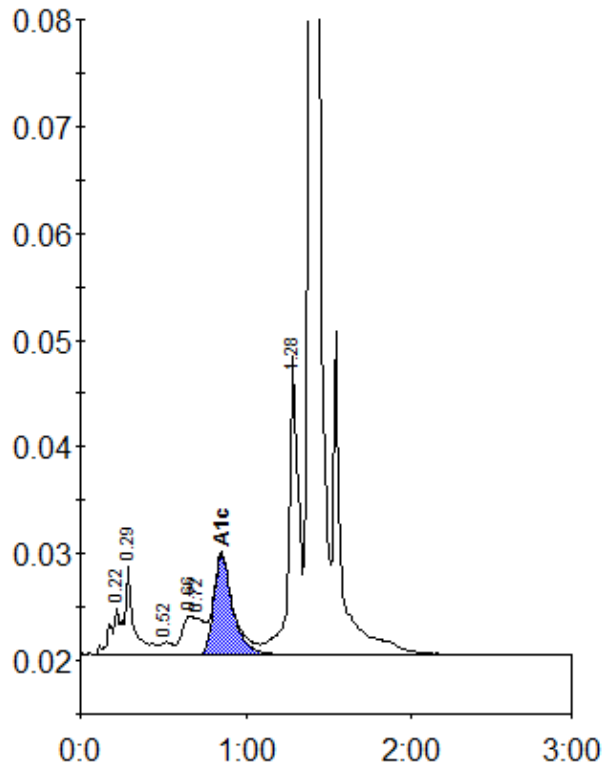

Peak table - ID: 11797446

| Peak | R.time | Height | Area | Area % |
|-------------|--------|---------|---------|--------|
| A1a | 0.22 | 4261 | 20552 | 1.2 |
| A1b | 0.29 | 8500 | 27926 | 1.6 |
| F | 0.52 | 1151 | 5666 | 0.3 |
| LA1c/CHb-1 | 0.66 | 3528 | 14524 | 0.8 |
| LA1c/CHb-2 | 0.72 | 3388 | 21021 | 1.2 |
| A1c | 0.85 | 9311 | 74858 | 5.5 |
| P3 | 1.28 | 28049 | 113082 | 6.4 |
| A0 | 1.39 | 623566 | 1500284 | 84.4 |
| Total Area: | | 1777913 | | |

| | |
|----------------|-----|
| Concentration: | % |
| A1c | 5.5 |