

Patient report

Bio-Rad DATE: 08/27/2023
D-10 TIME: 02:59 PM
S/N: #DC2K755917 Software version: 4.30-2
Sample ID: 11508504
Injection date 08/27/2023 02:44 PM
Injection #: 20 Method: HbA1c
Rack #: --- Rack position: 5

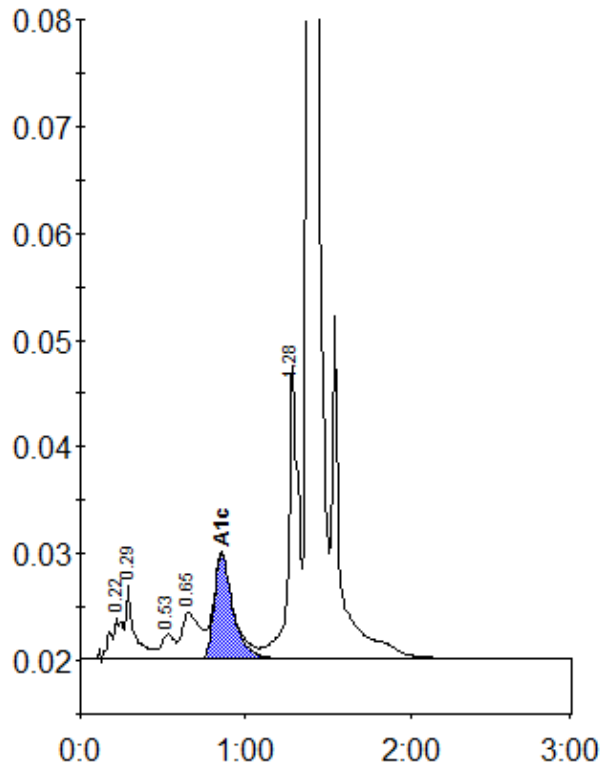

Peak table - ID: 11508504

| Peak | R.time | Height | Area | Area % |
|-------------|--------|---------|---------|--------|
| A1a | 0.22 | 3804 | 20400 | 1.0 |
| A1b | 0.29 | 7095 | 25224 | 1.3 |
| F | 0.53 | 2284 | 12993 | 0.7 |
| LA1c/CHb-1 | 0.65 | 4284 | 33407 | 1.7 |
| A1c | 0.85 | 9826 | 78146 | 5.2 |
| P3 | 1.28 | 27684 | 116154 | 6.0 |
| A0 | 1.38 | 681933 | 1663872 | 85.3 |
| Total Area: | | 1950197 | | |

| | |
|----------------|-----|
| Concentration: | % |
| A1c | 5.2 |