

Patient report

Bio-Rad DATE: 08/18/2023
D-10 TIME: 07:10 PM
S/N: #DC2K755917 Software version: 4.30-2
Sample ID: 11513623
Injection date 08/18/2023 06:50 PM
Injection #: 21 Method: HbA1c
Rack #: --- Rack position: 1

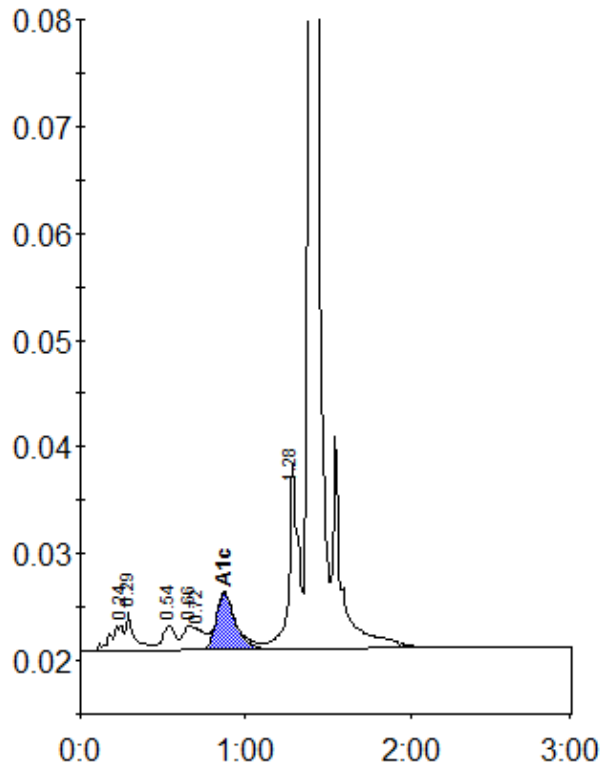

Peak table - ID: 11513623

| Peak | R.time | Height | Area | Area % |
|-------------|--------|---------|---------|--------|
| A1b | 0.24 | 2474 | 13262 | 1.1 |
| Unknown | 0.29 | 3745 | 12433 | 1.0 |
| F | 0.54 | 2289 | 14307 | 1.1 |
| LA1c/CHb-1 | 0.66 | 2307 | 7407 | 0.6 |
| LA1c/CHb-2 | 0.72 | 2018 | 13085 | 1.0 |
| A1c | 0.87 | 5349 | 44294 | 4.6 |
| P3 | 1.28 | 17406 | 72345 | 5.8 |
| A0 | 1.39 | 461142 | 1077068 | 85.9 |
| Total Area: | | 1254203 | | |

| | |
|----------------|-----|
| Concentration: | % |
| A1c | 4.6 |