

# Patient report

Bio-Rad                      DATE: 08/14/2023  
D-10                            TIME: 09:52 PM  
S/N: #DC2K755917        Software version: 4.30-2  
Sample ID:                    11508486  
Injection date                08/14/2023 09:48 PM  
Injection #: 25                Method: HbA1c  
Rack #: ---                    Rack position: 1

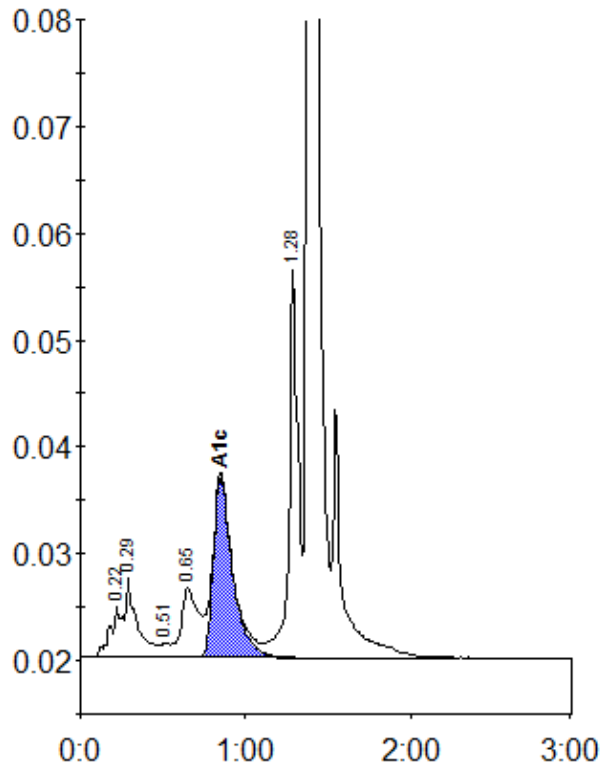

Peak table - ID: 11508486

Peak	R.time	Height	Area	Area %
A1a	0.22	4903	24861	1.3
A1b	0.29	7572	35563	1.9
F	0.51	1359	5137	0.3
LA1c/CHb-1	0.65	6483	47072	2.5
A1c	0.85	17000	138024	9.5
P3	1.28	36328	138232	7.3
A0	1.39	617216	1515397	79.6
Total Area:		1904286		

Concentration:	%
A1c	9.5