

# Patient report

Bio-Rad                      DATE: 08/14/2023  
D-10                            TIME: 03:47 PM  
S/N: #DC2K755917        Software version: 4.30-2  
Sample ID:                    10992860  
Injection date                08/14/2023 03:36 PM  
Injection #: 14                Method: HbA1c  
Rack #: ---                    Rack position: 2

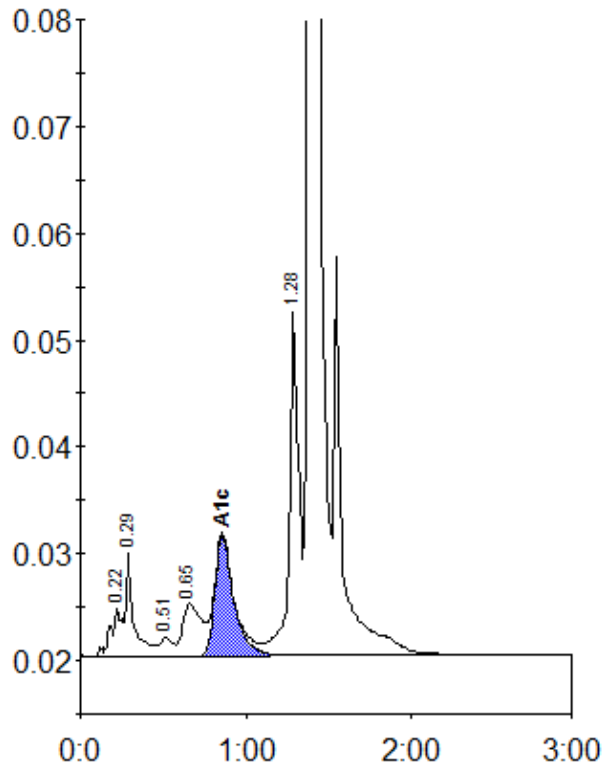

Peak table - ID: 10992860

Peak	R.time	Height	Area	Area %
A1a	0.22	4429	22204	1.0
A1b	0.29	9941	32210	1.5
F	0.51	1704	8197	0.4
LA1c/CHb-1	0.65	4879	38123	1.7
A1c	0.86	11299	89681	5.3
P3	1.28	32195	127635	5.7
A0	1.38	758915	1902350	85.7
Total Area:			2220401	

Concentration:	%
A1c	5.3