

# Patient report

Bio-Rad                      DATE: 08/12/2023  
D-10                         TIME: 09:46 AM  
S/N: #DC2K755917        Software version: 4.30-2  
Sample ID:                 11469993  
Injection date             08/12/2023 09:41 AM  
Injection #: 3              Method: HbA1c  
Rack #: ---                Rack position: 3

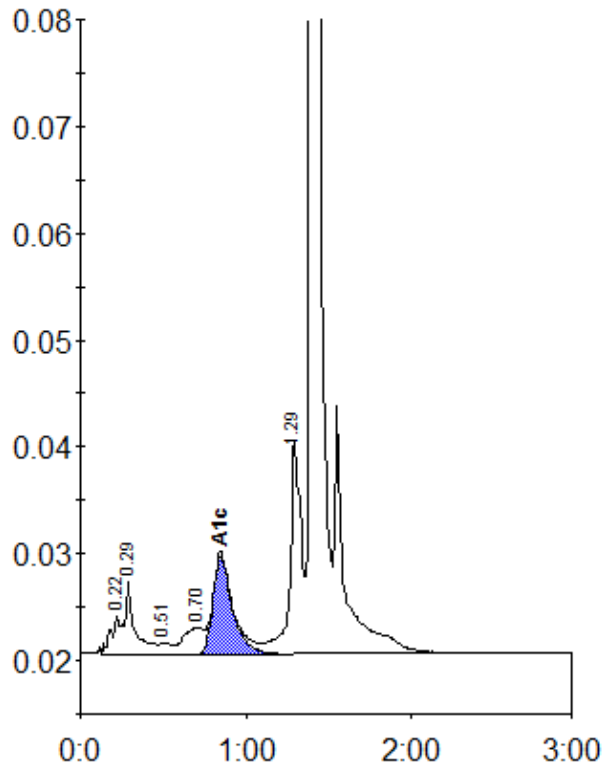

Peak table - ID: 11469993

Peak	R.time	Height	Area	Area %
A1a	0.22	3698	12466	0.9
A1b	0.29	7068	31403	2.2
F	0.51	1145	5620	0.4
LA1c/CHb-2	0.70	2511	15937	1.1
A1c	0.85	9231	77015	7.0
P3	1.29	20103	95925	6.7
A0	1.40	491945	1198333	83.4
Total Area:		1436699		

Concentration:	%
A1c	7.0