

# Patient report

Bio-Rad                      DATE: 08/09/2023  
D-10                         TIME: 03:06 PM  
S/N: #DC2K755917        Software version: 4.30-2  
Sample ID:                 11789409  
Injection date             08/09/2023 02:59 PM  
Injection #: 14             Method: HbA1c  
Rack #: ---                 Rack position: 1

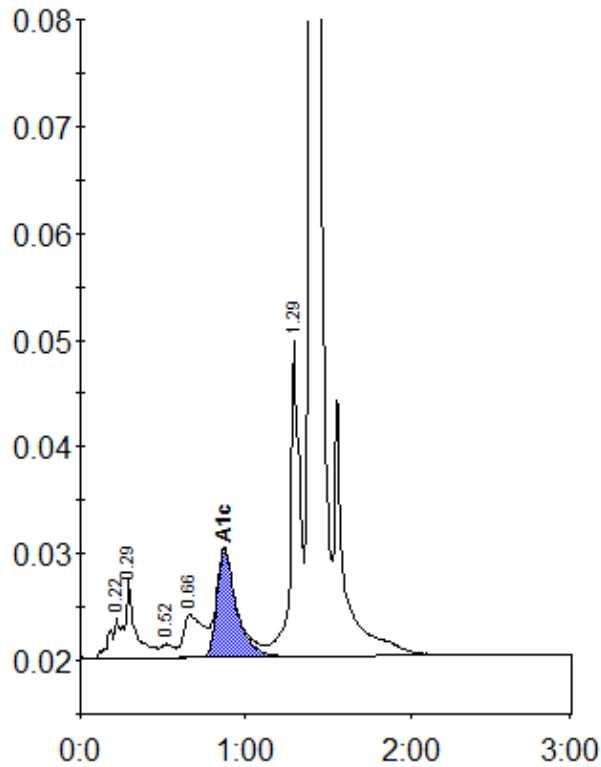

Peak table - ID: 11789409

Peak	R.time	Height	Area	Area %
A1a	0.22	3761	19231	1.2
A1b	0.29	7489	28525	1.7
F	0.52	1267	6367	0.4
LA1c/CHb-1	0.66	4001	33945	2.1
A1c	0.87	10064	82483	6.5
P3	1.29	29597	121013	7.3
A0	1.40	555591	1358631	82.3
Total Area:		1650194		

Concentration:	%
A1c	6.5