

Patient report

Bio-Rad DATE: 08/09/2023
D-10 TIME: 02:55 PM
S/N: #DJ4I016123 Software version: 4.30-2
Sample ID: 11059683
Injection date 08/09/2023 02:53 PM
Injection #: 5 Method: HbA2/F
Rack #: --- Rack position: 1

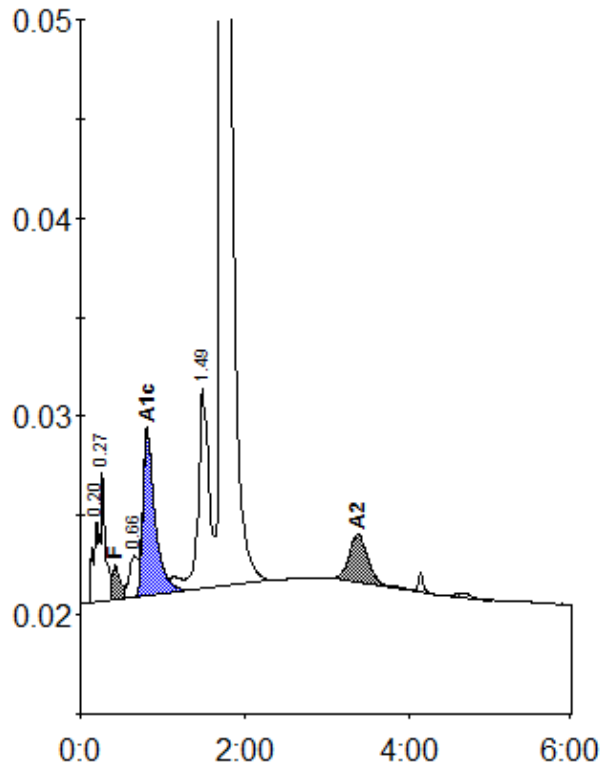

Peak table - ID: 11059683

| Peak | R.time | Height | Area | Area % |
|-------------|--------|---------|---------|---------|
| A1a | 0.20 | 4095 | 17167 | 0.9 |
| A1b | 0.27 | 6641 | 27660 | 1.4 |
| F | 0.42 | 1734 | 13617 | < 0.8 * |
| LA1c/CHb-1 | 0.66 | 2097 | 14366 | 0.7 |
| A1c | 0.81 | 8353 | 86125 | 5.8 |
| P3 | 1.49 | 10072 | 90576 | 4.6 |
| A0 | 1.72 | 316210 | 1687360 | 85.3 |
| A2 | 3.38 | 2477 | 40377 | 2.5 |
| Total Area: | | 1977248 | | |

| Concentration: | % |
|----------------|---------|
| F | < 0.8 * |
| A1c | 5.8 |
| A2 | 2.5 |