

Patient report

Bio-Rad DATE: 08/08/2023
D-10 TIME: 10:40 AM
S/N: #DC2K755917 Software version: 4.30-2
Sample ID: 11643021
Injection date 08/08/2023 10:31 AM
Injection #: 10 Method: HbA1c
Rack #: --- Rack position: 10

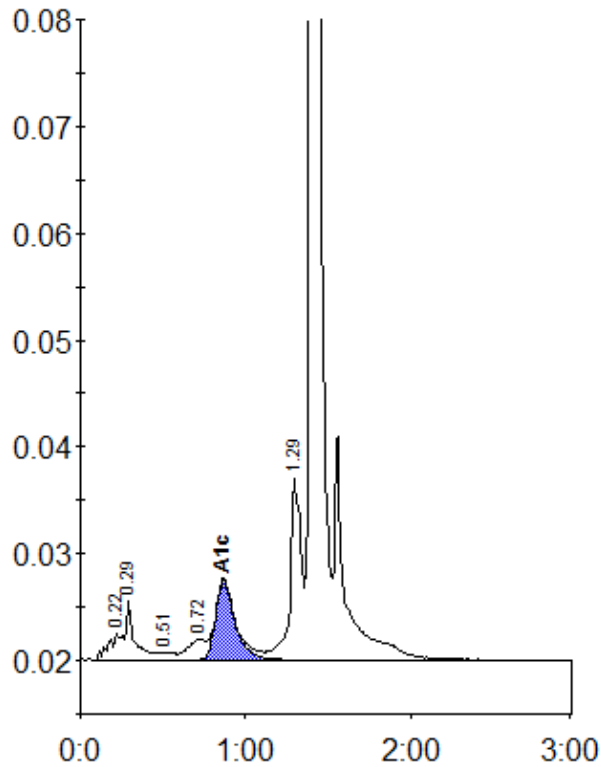

Peak table - ID: 11643021

Peak	R.time	Height	Area	Area %
A1a	0.22	2502	11705	0.9
A1b	0.29	5697	22964	1.8
F	0.51	724	4222	0.3
LA1c/CHb-2	0.72	1867	11954	0.9
A1c	0.87	7421	61415	6.2
P3	1.29	17023	82350	6.3
A0	1.40	446026	1107259	85.1
Total Area:	1301868			

Concentration:	%
A1c	6.2