

Patient report

Bio-Rad DATE: 08/08/2023
D-10 TIME: 10:52 AM
S/N: #DC2K755917 Software version: 4.30-2
Sample ID: 11643014
Injection date 08/08/2023 10:19 AM
Injection #: 6 Method: HbA1c
Rack #: --- Rack position: 6

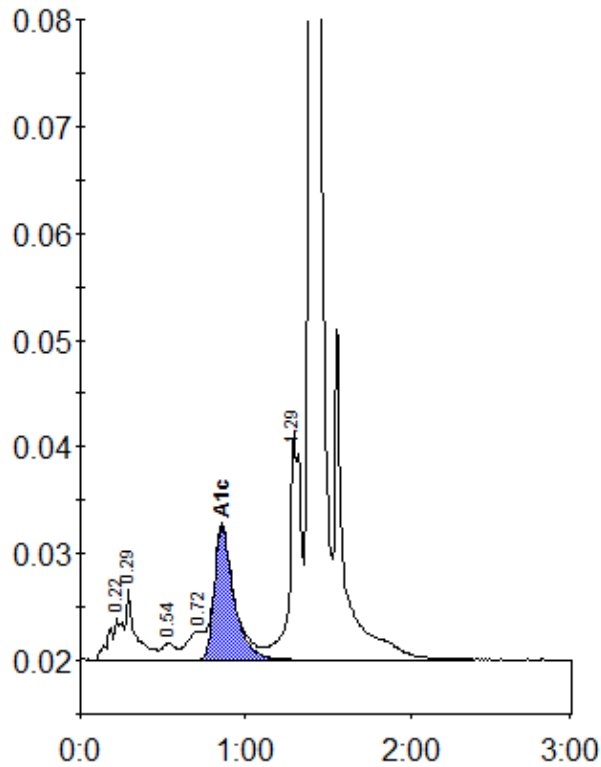

Peak table - ID: 11643014

Peak	R.time	Height	Area	Area %
A1a	0.22	3934	22567	1.3
A1b	0.29	6847	27124	1.5
F	0.54	1503	9800	0.6
LA1c/CHb-2	0.72	2707	16880	1.0
A1c	0.86	12487	103384	7.7
P3	1.29	21514	103574	5.8
A0	1.39	587990	1492591	84.0
Total Area:		1775921		

Concentration:	%
A1c	7.7