

# Patient report

Bio-Rad DATE: 08/07/2023  
D-10 TIME: 10:40 PM  
S/N: #DC2K755917 Software version: 4.30-2  
Sample ID: 11779060  
Injection date 08/07/2023 10:38 PM  
Injection #: 35 Method: HbA1c  
Rack #: --- Rack position: 1

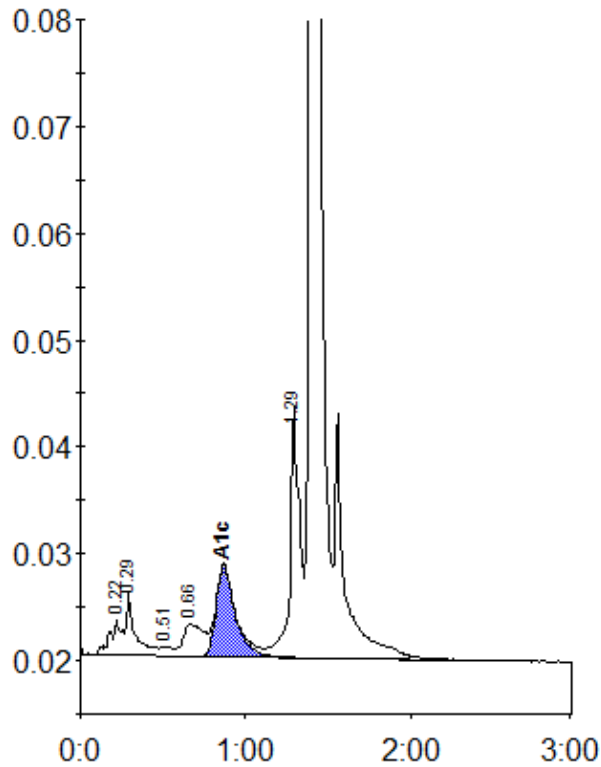

Peak table - ID: 11779060

Peak	R.time	Height	Area	Area %
A1a	0.22	3401	16549	1.1
A1b	0.29	5802	22116	1.4
F	0.51	856	4546	0.3
LA1c/CHb-1	0.66	3030	25695	1.7
A1c	0.87	8521	69155	5.9
P3	1.29	23689	99022	6.5
A0	1.40	505902	1295588	84.5
Total Area:	1532671			

Concentration:	%
A1c	5.9