

# Patient report

Bio-Rad                      DATE: 08/07/2023  
D-10                            TIME: 07:23 PM  
S/N: #DC2K755917        Software version: 4.30-2  
Sample ID:                    11658080  
Injection date                08/07/2023 07:07 PM  
Injection #: 28                Method: HbA1c  
Rack #: ---                    Rack position: 2

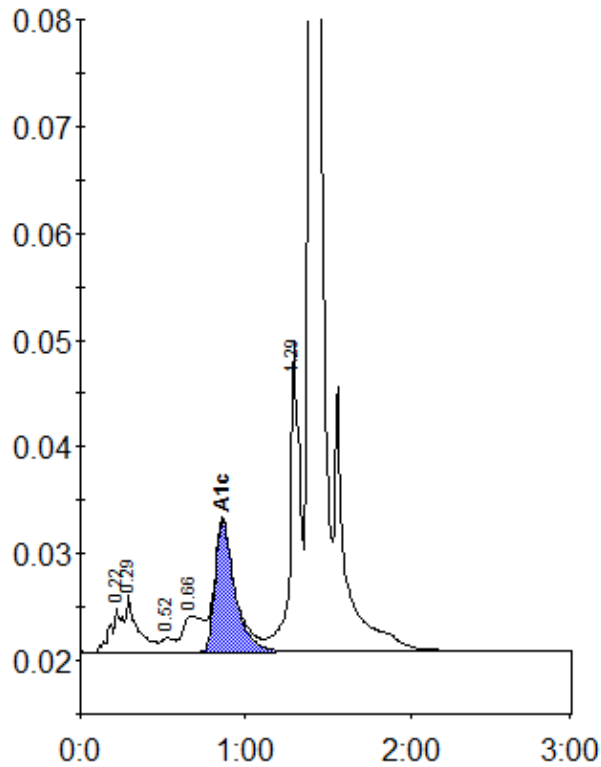

Peak table - ID: 11658080

Peak	R.time	Height	Area	Area %
A1a	0.22	4218	20797	1.1
A1b	0.29	5340	25751	1.4
F	0.52	1344	7634	0.4
LA1c/CHb-1	0.66	3367	28215	1.5
A1c	0.86	12396	102794	7.2
P3	1.29	28910	120704	6.5
A0	1.39	602057	1557673	83.6
Total Area:		1863568		

Concentration:	%
A1c	7.2