

Patient report

Bio-Rad DATE: 08/06/2023
D-10 TIME: 04:22 PM
S/N: #DC2K755917 Software version: 4.30-2
Sample ID: 11489307
Injection date 08/06/2023 04:00 PM
Injection #: 13 Method: HbA1c
Rack #: --- Rack position: 1

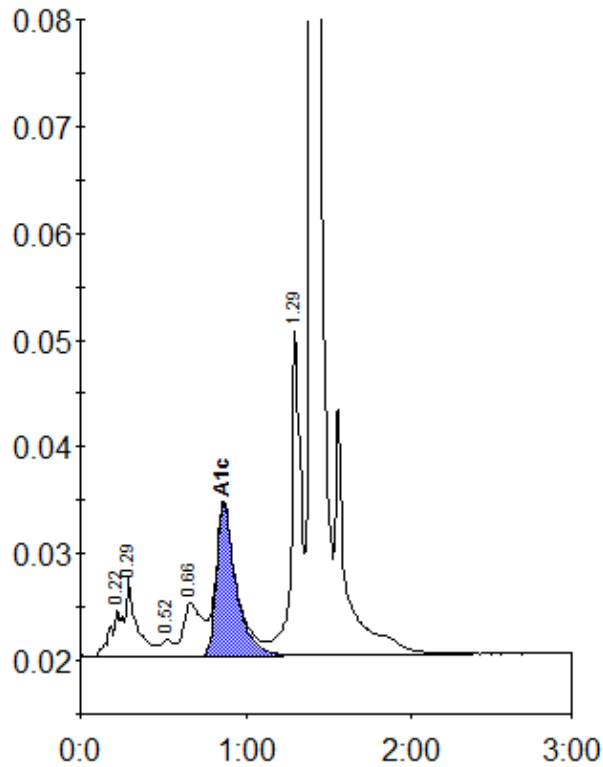

Peak table - ID: 11489307

Peak	R.time	Height	Area	Area %
A1a	0.22	4473	23361	1.3
A1b	0.29	7538	33001	1.9
F	0.52	1649	8227	0.5
LA1c/CHb-1	0.66	5037	38505	2.2
A1c	0.87	14232	118320	8.9
P3	1.29	30645	120845	6.9
A0	1.39	553632	1412749	80.5
Total Area:		1755008		

Concentration:	%
A1c	8.9