

Patient report

Bio-Rad DATE: 08/06/2023
D-10 TIME: 10:29 AM
S/N: #DJ4I016123 Software version: 4.30-2
Sample ID: 11784433
Injection date 08/06/2023 10:24 AM
Injection #: 6 Method: HbA1c
Rack #: --- Rack position: 4

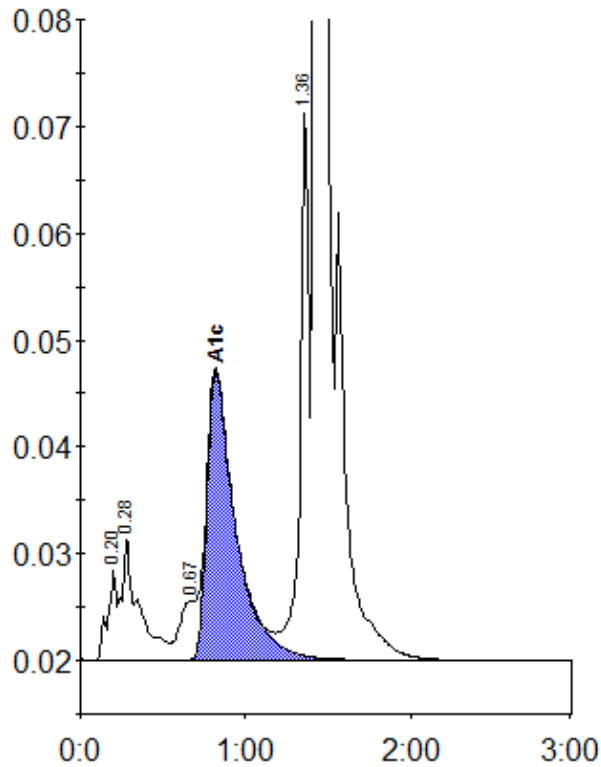

Peak table - ID: 11784433

| Peak | R.time | Height | Area | Area % |
|-------------|--------|---------|---------|--------|
| A1a | 0.20 | 8509 | 32693 | 1.0 |
| A1b | 0.28 | 11620 | 82289 | 2.6 |
| LA1c/CHb-1 | 0.67 | 5496 | 41779 | 1.3 |
| A1c | 0.82 | 27005 | 330949 | 12.2 |
| P3 | 1.36 | 51121 | 194042 | 6.1 |
| A0 | 1.43 | 757431 | 2502137 | 78.6 |
| Total Area: | | 3183889 | | |

| | |
|----------------|------|
| Concentration: | % |
| A1c | 12.2 |