

Patient report

Bio-Rad DATE: 08/05/2023
D-10 TIME: 06:52 PM
S/N: #DC2K755917 Software version: 4.30-2
Sample ID: 11489308
Injection date 08/05/2023 06:22 PM
Injection #: 25 Method: HbA1c
Rack #: --- Rack position: 1

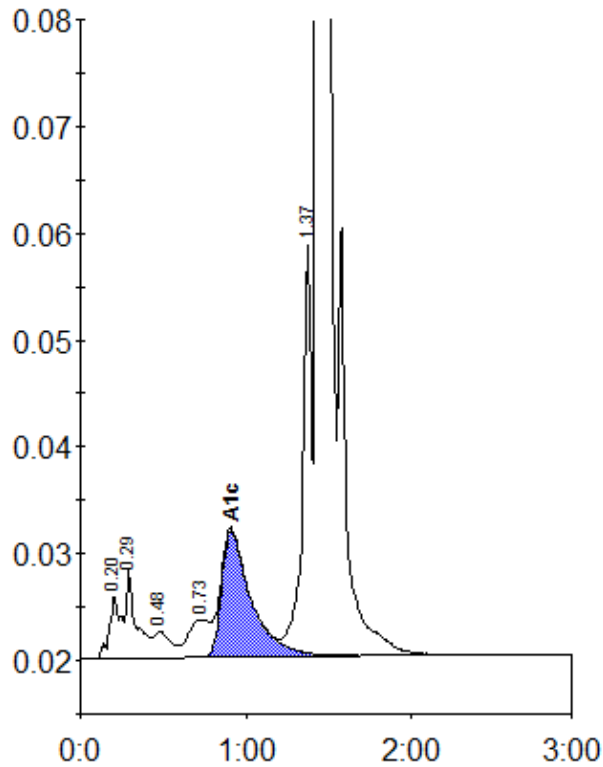

Peak table - ID: 11489308

Peak	R.time	Height	Area	Area %
A1a	0.20	5860	28007	1.2
A1b	0.29	8371	35723	1.5
F	0.48	2462	17314	0.7
LA1c/CHb-1	0.73	3570	33195	1.4
A1c	0.91	11866	148310	7.7
P3	1.37	38762	154614	6.4
A0	1.44	598115	2017421	82.9
Total Area:		2434584		

Concentration:	%
A1c	7.7