

# Patient report

Bio-Rad                      DATE: 08/04/2023  
D-10                         TIME: 05:27 PM  
S/N: #DC2K755917        Software version: 4.30-2  
Sample ID:                 11570828  
Injection date             08/04/2023 05:13 PM  
Injection #: 26             Method: HbA1c  
Rack #: ---                 Rack position: 1

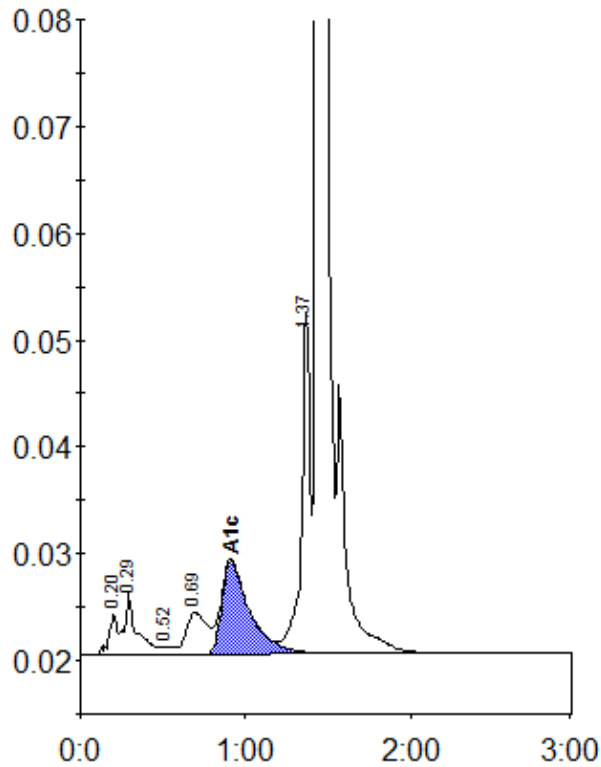

Peak table - ID: 11570828

Peak	R.time	Height	Area	Area %
A1a	0.20	3928	13722	0.8
A1b	0.29	5756	31988	1.8
F	0.52	765	2185	0.1
LA1c/CHb-1	0.69	3954	36819	2.0
A1c	0.91	8753	104892	7.4
P3	1.37	32083	117195	6.5
A0	1.44	483292	1504613	83.1
Total Area:		1811414		

Concentration:	%
A1c	7.4