

Patient report

Bio-Rad DATE: 08/03/2023
D-10 TIME: 04:04 PM
S/N: #DC2K755917 Software version: 4.30-2
Sample ID: 11670310
Injection date 08/03/2023 03:51 PM
Injection #: 10 Method: HbA1c
Rack #: --- Rack position: 1

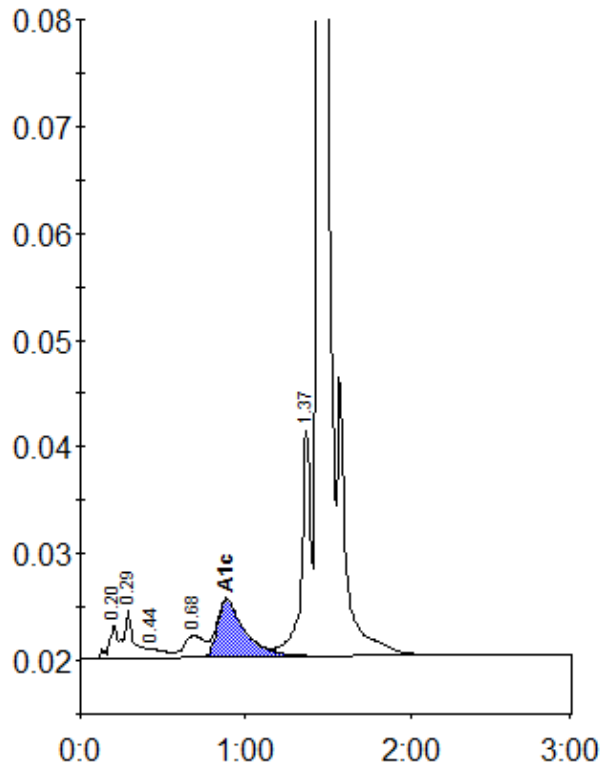

Peak table - ID: 11670310

Peak	R.time	Height	Area	Area %
A1a	0.20	3215	13974	0.8
A1b	0.29	4593	17006	1.0
F	0.44	886	6430	0.4
LA1c/CHb-1	0.68	2074	18299	1.1
A1c	0.88	5413	63032	4.8
P3	1.37	21114	85283	5.1
A0	1.44	452805	1465089	87.8
Total Area:		1669112		

Concentration:	%
A1c	4.8