

# Patient report

Bio-Rad                      DATE: 08/01/2023  
D-10                         TIME: 10:23 AM  
S/N: #DC2K755917       Software version: 4.30-2  
Sample ID:                 11643086  
Injection date             08/01/2023 10:07 AM  
Injection #: 9              Method: HbA1c  
Rack #: ---                 Rack position: 9

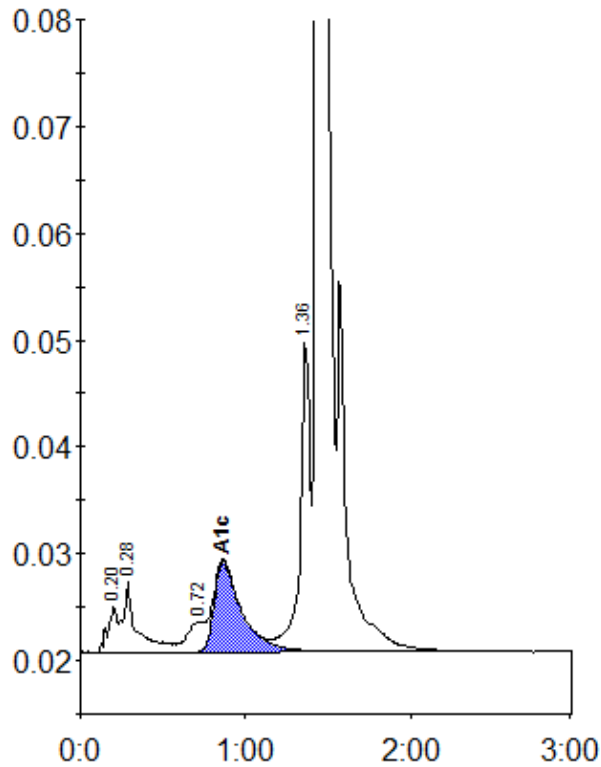

Peak table - ID: 11643086

Peak	R.time	Height	Area	Area %
A1a	0.20	4226	17388	0.8
A1b	0.28	6609	38137	1.7
LA1c/CHb-1	0.72	2838	20289	0.9
A1c	0.86	8452	97948	5.6
P3	1.36	28991	122388	5.5
A0	1.44	579318	1913907	86.6
Total Area:	2210057			

Concentration:	%
A1c	5.6