

Patient report

Bio-Rad DATE: 07/29/2023
D-10 TIME: 03:31 PM
S/N: #DC2K755917 Software version: 4.30-2
Sample ID: 11478829
Injection date 07/29/2023 03:18 PM
Injection #: 10 Method: HbA1c
Rack #: --- Rack position: 1

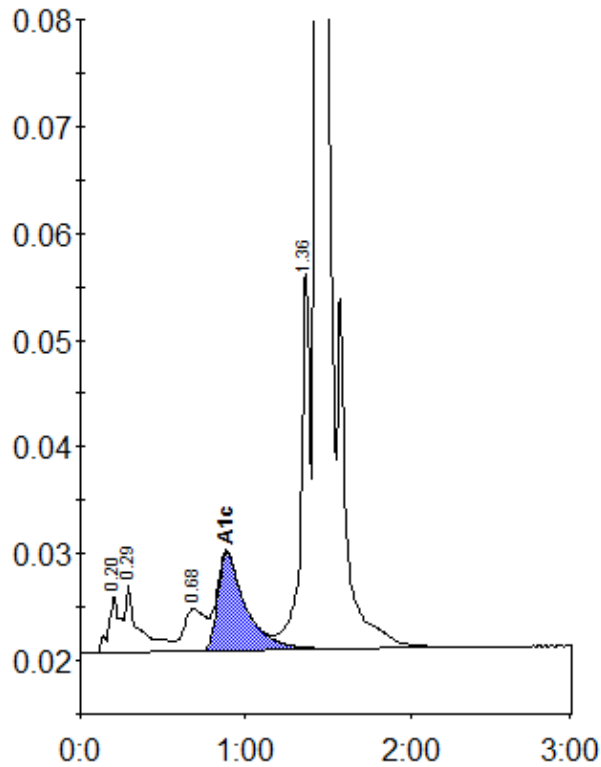

Peak table - ID: 11478829

Peak	R.time	Height	Area	Area %
A1a	0.20	5290	24787	1.1
A1b	0.29	6441	37596	1.6
LA1c/CHb-1	0.68	3981	35699	1.5
A1c	0.89	9092	108078	5.9
P3	1.36	35457	139782	6.1
A0	1.43	580671	1961574	85.0
Total Area:	2307517			

Concentration:	%
A1c	5.9