

# Patient report

Bio-Rad                      DATE: 07/28/2023  
D-10                         TIME: 07:11 PM  
S/N: #DJ4I016123        Software version: 4.30-2  
Sample ID:                 11521458  
Injection date             07/28/2023 06:17 PM  
Injection #: 6              Method: HbA2/F  
Rack #: ---                Rack position: 1

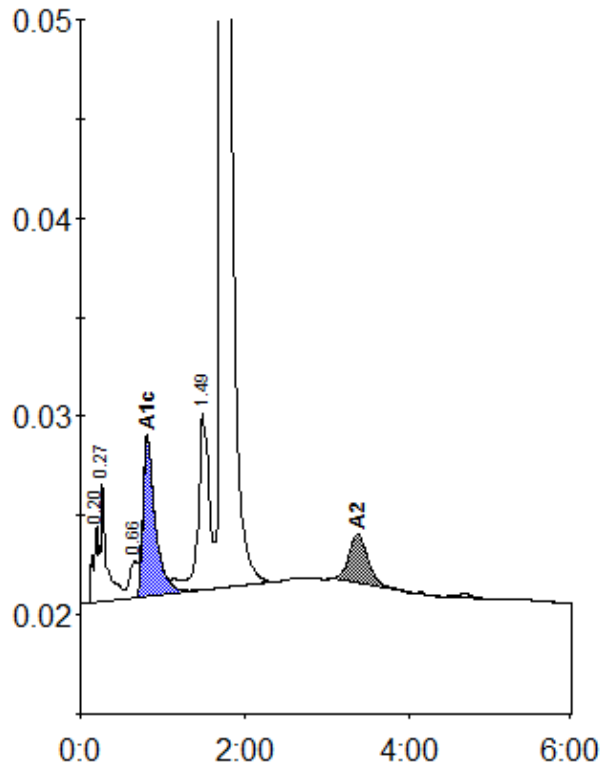

Peak table - ID: 11521458

| Peak        | R.time | Height  | Area    | Area % |
|-------------|--------|---------|---------|--------|
| A1a         | 0.20   | 3849    | 15248   | 0.8    |
| A1b         | 0.27   | 6087    | 31412   | 1.6    |
| LA1c/CHb-1  | 0.66   | 1853    | 12899   | 0.7    |
| A1c         | 0.81   | 8078    | 82898   | 5.8    |
| P3          | 1.49   | 8910    | 80845   | 4.2    |
| A0          | 1.72   | 315232  | 1641709 | 86.2   |
| A2          | 3.38   | 2496    | 40442   | 2.6    |
| Total Area: |        | 1905453 |         |        |

| Concentration: | %   |
|----------------|-----|
| A1c            | 5.8 |
| A2             | 2.6 |