

Patient report

Bio-Rad DATE: 07/28/2023
D-10 TIME: 11:58 AM
S/N: #DC2K755917 Software version: 4.30-2
Sample ID: 11658474
Injection date 07/28/2023 11:49 AM
Injection #: 6 Method: HbA1c
Rack #: --- Rack position: 1

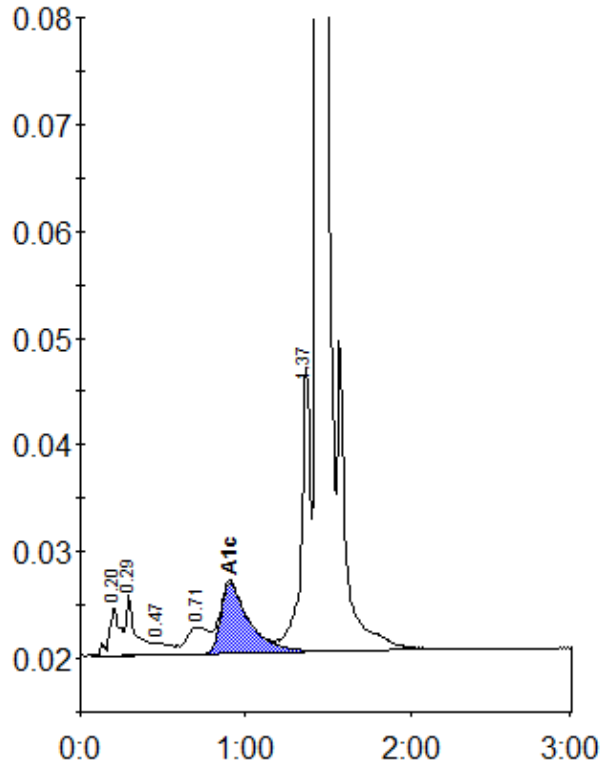

Peak table - ID: 11658474

Peak	R.time	Height	Area	Area %
A1a	0.20	4591	20985	1.2
A1b	0.29	5635	23894	1.3
F	0.47	1155	7208	0.4
LA1c/CHb-1	0.71	2538	23057	1.3
A1c	0.91	6608	79403	5.6
P3	1.37	26527	104847	5.8
A0	1.44	484782	1543584	85.6
Total Area:		1802978		

Concentration:	%
A1c	5.6