

Patient report

Bio-Rad DATE: 07/27/2023
D-10 TIME: 09:49 AM
S/N: #DC2K755917 Software version: 4.30-2
Sample ID: 11778390
Injection date 07/27/2023 09:38 AM
Injection #: 4 Method: HbA1c
Rack #: --- Rack position: 4

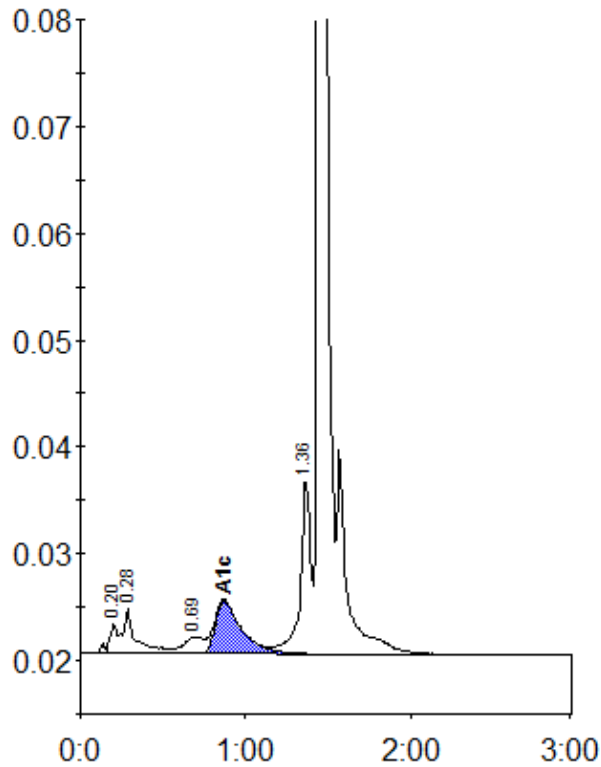

Peak table - ID: 11778390

| Peak | R.time | Height | Area | Area % |
|-------------|--------|---------|--------|--------|
| A1a | 0.20 | 2765 | 10125 | 0.9 |
| A1b | 0.28 | 4248 | 23108 | 2.0 |
| LA1c/CHb-1 | 0.69 | 1583 | 13372 | 1.2 |
| A1c | 0.87 | 4985 | 56042 | 6.3 |
| P3 | 1.36 | 16265 | 70979 | 6.2 |
| A0 | 1.44 | 310012 | 969965 | 84.8 |
| Total Area: | | 1143591 | | |

| | |
|----------------|-----|
| Concentration: | % |
| A1c | 6.3 |