

Patient report

Bio-Rad DATE: 07/18/2023
D-10 TIME: 11:22 AM
S/N: #DC2K755917 Software version: 4.30-2
Sample ID: 11643214
Injection date 07/18/2023 11:02 AM
Injection #: 6 Method: HbA1c
Rack #: --- Rack position: 6

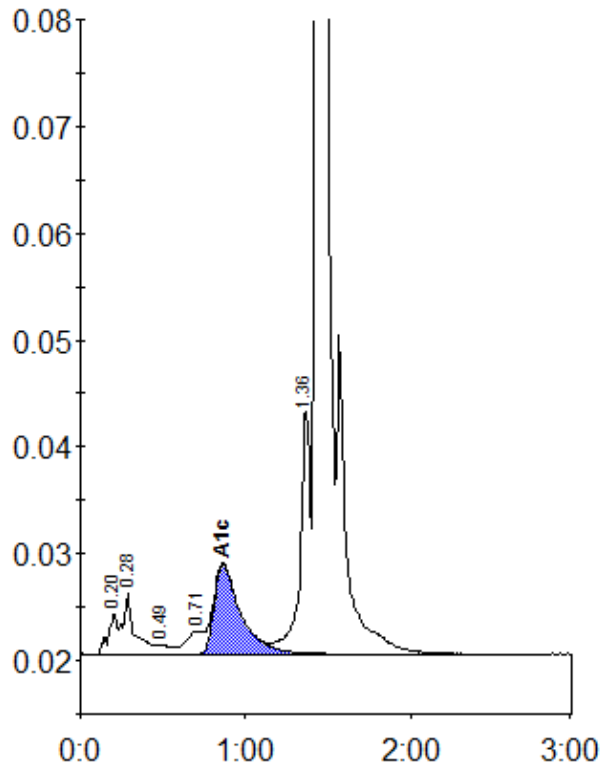

Peak table - ID: 11643214

Peak	R.time	Height	Area	Area %
A1a	0.20	3816	15349	0.8
A1b	0.28	5760	28831	1.5
F	0.49	814	3921	0.2
LA1c/CHb-1	0.71	2092	15410	0.8
A1c	0.86	8437	94386	6.0
P3	1.36	22784	100032	5.0
A0	1.43	538915	1726571	87.0
Total Area:		1984499		

Concentration:	%
A1c	6.0