

Booking Date 28/06/2023  
Name Seema Devi  
Ref By Atlas Hospital, Palwal

Patient ID 012306280283  
Age 24 Years

Printed on 17/07/2023  
Sex F

**DIAGNOSIS: Normal Karyotype**

**KARYOTYPE: 46, XX**

**INTERPRETATION:** Normal Female chromosome. There is no evidence of aneuploidy or structural rearrangement at the resolution of banding analysis.

**KARYOTYPE:**

**KARYOTYPE:**

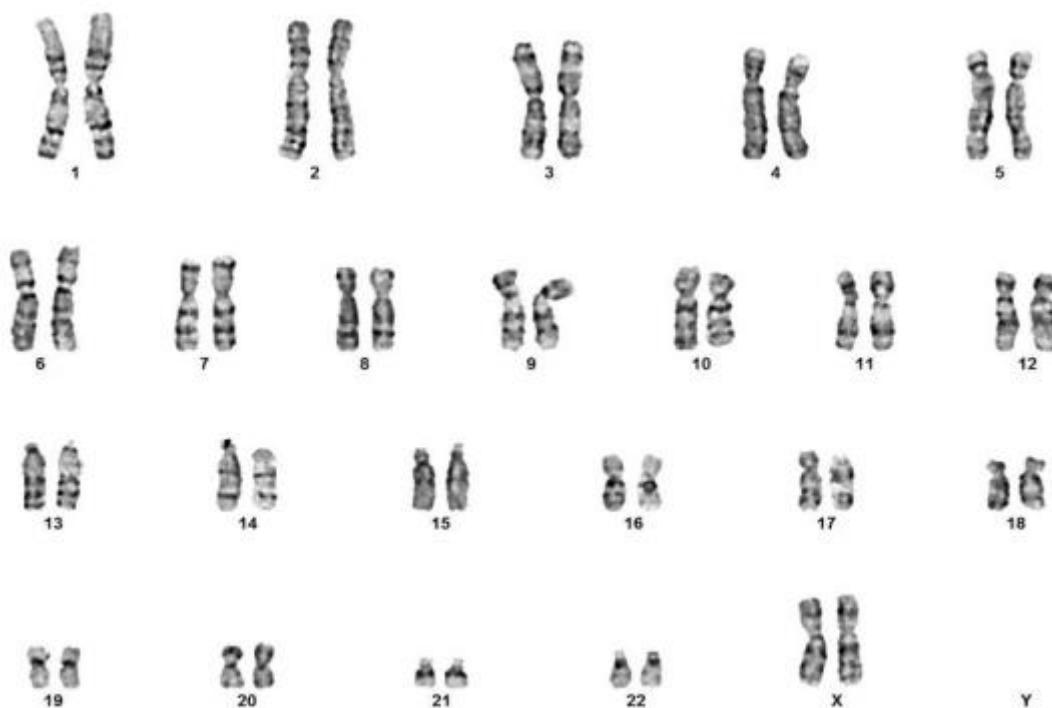

**Peripheral Blood Chromosomal Analysis:**

Please Note: Although the methodology used in this analysis and interpretation is highly accurate, it does not detect small rearrangements and very low-level mosaicism, which are detectable only by molecular methods. Failure to detect an alteration at any locus does not exclude the diagnosis of any of the disorders.

*# For test performed on specimens received or collected from non-MolQ locations, it is presumed that the specimen belongs to the patient named or identified as labeled on the container/test request and such verification has been carried out at the point generation of the said specimen by the sender.*

*MolQ will be responsible only for the analytical part of test carried out. All other responsibility will be of referring Laboratory.*