

Patient report

Bio-Rad DATE: 07/14/2023
D-10 TIME: 05:08 PM
S/N: #DC2K755917 Software version: 4.30-2
Sample ID: 11792505
Injection date 07/14/2023 04:55 PM
Injection #: 20 Method: HbA1c
Rack #: --- Rack position: 3

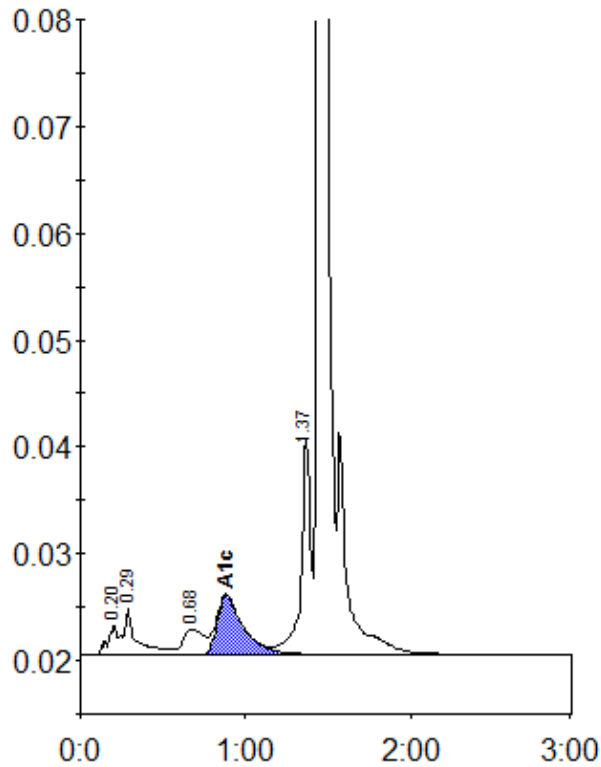

Peak table - ID: 11792505

| Peak | R.time | Height | Area | Area % |
|-------------|---------|--------|---------|--------|
| A1a | 0.20 | 2841 | 14568 | 1.0 |
| A1b | 0.29 | 4418 | 22470 | 1.6 |
| LA1c/CHb-1 | 0.68 | 2445 | 21292 | 1.5 |
| A1c | 0.88 | 5566 | 62332 | 5.7 |
| P3 | 1.37 | 20097 | 81540 | 5.8 |
| A0 | 1.44 | 380693 | 1192454 | 85.5 |
| Total Area: | 1394654 | | | |

| | |
|----------------|-----|
| Concentration: | % |
| A1c | 5.7 |