

Patient report

Bio-Rad DATE: 07/03/2023
D-10 TIME: 09:35 PM
S/N: #DJ4I016123 Software version: 4.30-2
Sample ID: 11782445
Injection date 07/03/2023 09:28 PM
Injection #: 11 Method: HbA2/F
Rack #: --- Rack position: 6

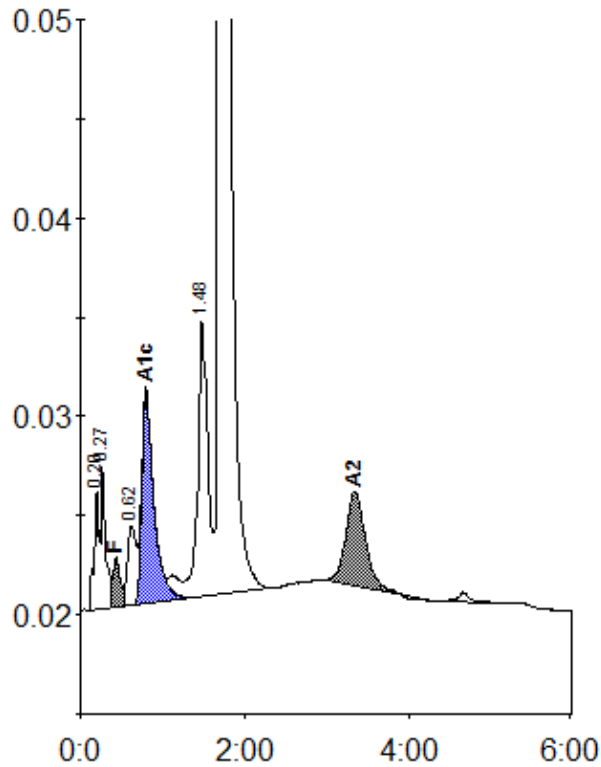

Peak table - ID: 11782445

| Peak | R.time | Height | Area | Area % |
|-------------|--------|---------|---------|---------|
| A1a | 0.20 | 6100 | 27274 | 1.0 |
| A1b | 0.27 | 7299 | 24974 | 0.9 |
| F | 0.43 | 2521 | 17175 | < 0.8 * |
| LA1c/CHb-1 | 0.62 | 3952 | 30048 | 1.1 |
| A1c | 0.80 | 10687 | 108173 | 5.2 |
| P3 | 1.48 | 13942 | 114950 | 4.1 |
| A0 | 1.71 | 458307 | 2430569 | 85.8 |
| A2 | 3.34 | 4737 | 80019 | 3.3 |
| Total Area: | | 2833181 | | |

| Concentration: | % |
|----------------|---------|
| F | < 0.8 * |
| A1c | 5.2 |
| A2 | 3.3 |