

Patient report

Bio-Rad DATE: 06/30/2023
D-10 TIME: 07:39 PM
S/N: #DC2K755917 Software version: 4.30-2
Sample ID: 11794514
Injection date 06/30/2023 07:19 PM
Injection #: 29 Method: HbA1c
Rack #: --- Rack position: 1

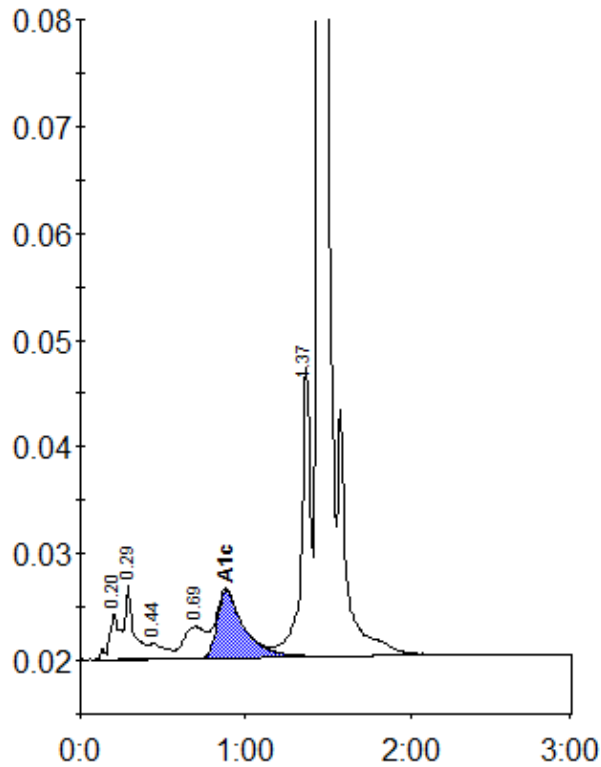

Peak table - ID: 11794514

Peak	R.time	Height	Area	Area %
A1a	0.20	4350	19710	1.2
A1b	0.29	7042	25645	1.6
F	0.44	1409	10237	0.6
LA1c/CHb-1	0.69	2960	27954	1.7
A1c	0.88	6242	71036	5.6
P3	1.37	27090	108193	6.6
A0	1.44	444614	1374631	84.0
Total Area:		1637407		

Concentration:	%
A1c	5.6