

Patient report

Bio-Rad DATE: 06/28/2023
D-10 TIME: 10:04 AM
S/N: #DC2K755917 Software version: 4.30-2
Sample ID: 11664026
Injection date 06/28/2023 10:03 AM
Injection #: 5 Method: HbA1c
Rack #: --- Rack position: 5

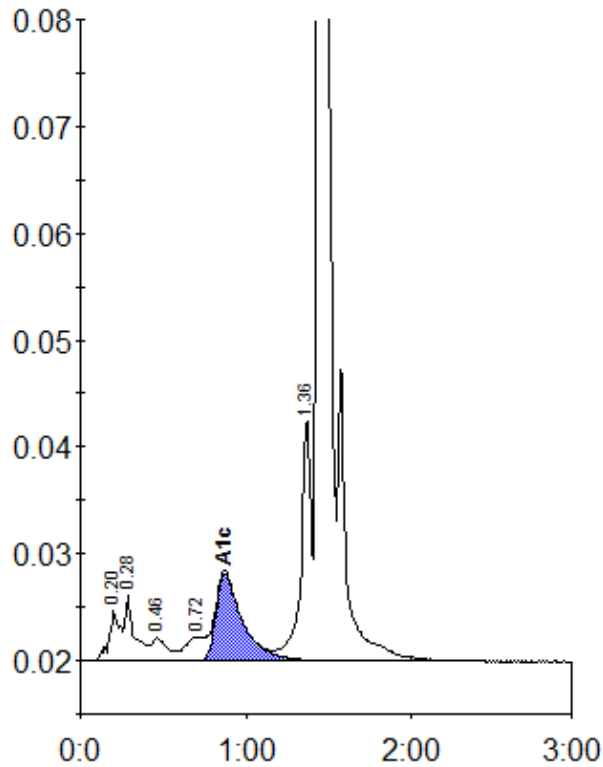

Peak table - ID: 11664026

| Peak | R.time | Height | Area | Area % |
|-------------|--------|---------|---------|--------|
| A1a | 0.20 | 4712 | 21386 | 1.3 |
| A1b | 0.28 | 6153 | 23959 | 1.5 |
| F | 0.46 | 2141 | 14395 | 0.9 |
| LA1c/CHb-1 | 0.72 | 2248 | 17986 | 1.1 |
| A1c | 0.87 | 8172 | 90773 | 7.3 |
| P3 | 1.36 | 22531 | 100814 | 6.3 |
| A0 | 1.44 | 423292 | 1342673 | 83.3 |
| Total Area: | | 1611986 | | |

| | |
|----------------|-----|
| Concentration: | % |
| A1c | 7.3 |