

Patient report

Bio-Rad DATE: 06/20/2023
D-10 TIME: 08:44 PM
S/N: #DJ4I016123 Software version: 4.30-2
Sample ID: 11657840
Injection date 06/20/2023 08:41 PM
Injection #: 9 Method: HbA2/F
Rack #: --- Rack position: 4

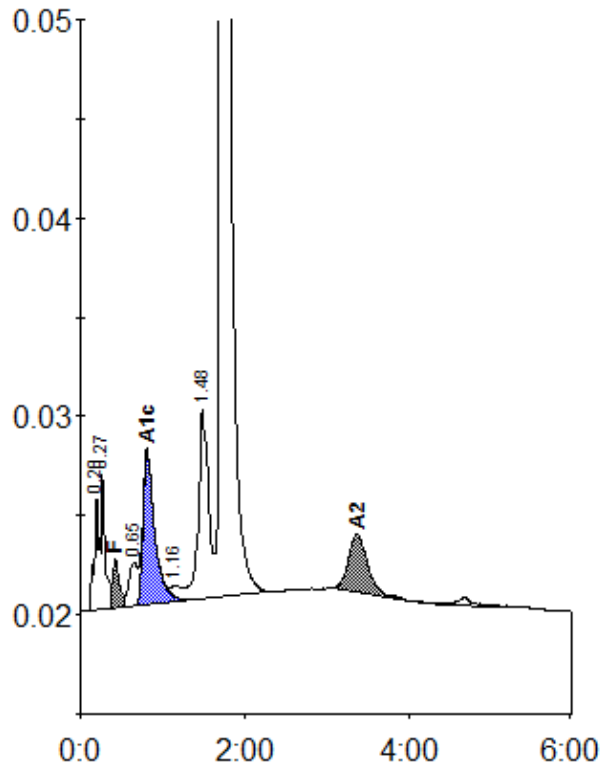

Peak table - ID: 11657840

| Peak | R.time | Height | Area | Area % |
|-------------|--------|---------|---------|---------|
| A1a | 0.20 | 5721 | 24654 | 1.2 |
| A1b | 0.27 | 6971 | 20314 | 1.0 |
| F | 0.42 | 2503 | 15286 | < 0.8 * |
| LA1c/CHb-1 | 0.65 | 2205 | 15551 | 0.7 |
| A1c | 0.81 | 7750 | 77491 | 5.1 |
| Unknown | 1.16 | 816 | 8562 | 0.4 |
| P3 | 1.48 | 9558 | 81539 | 3.9 |
| A0 | 1.72 | 365845 | 1797498 | 86.0 |
| A2 | 3.37 | 2938 | 48727 | 2.8 |
| Total Area: | | 2089621 | | |

| | |
|----------------|---------|
| Concentration: | % |
| F | < 0.8 * |
| A1c | 5.1 |
| A2 | 2.8 |