

Patient report

Bio-Rad DATE: 06/10/2023
 D-10 TIME: 07:53 PM
 S/N: #DJ4I016123 Software version: 4.30-2
 Sample ID: 11657686
 Injection date 06/10/2023 07:52 PM
 Injection #: 3 Method: HbA2/F
 Rack #: --- Rack position: 1

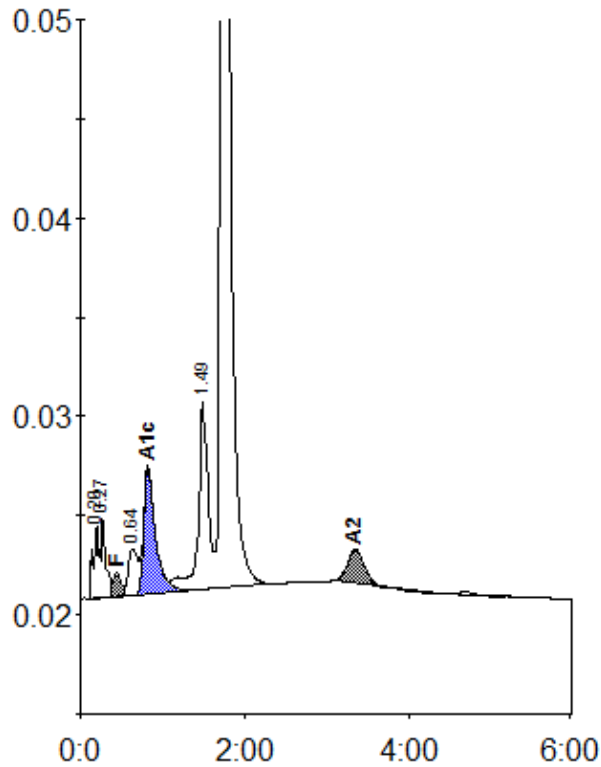

Peak table - ID: 11657686

| Peak | R.time | Height | Area | Area % |
|-------------|--------|--------|---------|---------|
| A1a | 0.20 | 3685 | 18170 | 1.2 |
| A1b | 0.27 | 4154 | 14655 | 1.0 |
| F | 0.44 | 1202 | 8749 | < 0.8 * |
| LA1c/CHb-1 | 0.64 | 2337 | 18732 | 1.2 |
| A1c | 0.82 | 6340 | 61856 | 5.5 |
| P3 | 1.49 | 9504 | 79047 | 5.1 |
| A0 | 1.73 | 283785 | 1311777 | 85.3 |
| A2 | 3.34 | 1717 | 24925 | 2.0 |
| Total Area: | | | 1537912 | |

| Concentration: | % |
|----------------|---------|
| F | < 0.8 * |
| A1c | 5.5 |
| A2 | 2.0 |