

# Patient report

Bio-Rad                      DATE: 06/04/2023  
D-10                         TIME: 07:51 PM  
S/N: #DC2K755917        Software version: 4.30-2  
Sample ID:                 11660778  
Injection date             06/04/2023 07:36 PM  
Injection #: 30             Method: HbA1c  
Rack #: ---                Rack position: 1

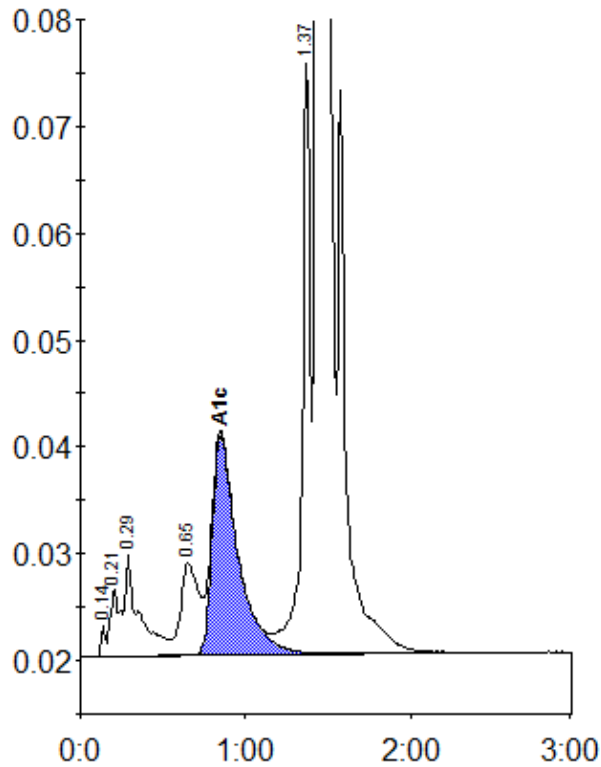

Peak table - ID: 11660778

Peak	R.time	Height	Area	Area %
Unknown	0.14	2883	5174	0.2
A1a	0.21	6398	25801	0.8
A1b	0.29	9522	58686	1.8
LA1c/CHb-1	0.65	8584	64947	2.0
A1c	0.85	20680	223969	8.6
P3	1.37	55679	189911	5.9
A0	1.44	823050	2654013	82.4
Total Area:		3222501		

Concentration:	%
A1c	8.6