

Patient report

Bio-Rad DATE: 06/04/2023
D-10 TIME: 07:14 PM
S/N: #DC2K755917 Software version: 4.30-2
Sample ID: 11502812
Injection date 06/04/2023 06:47 PM
Injection #: 26 Method: HbA1c
Rack #: --- Rack position: 2

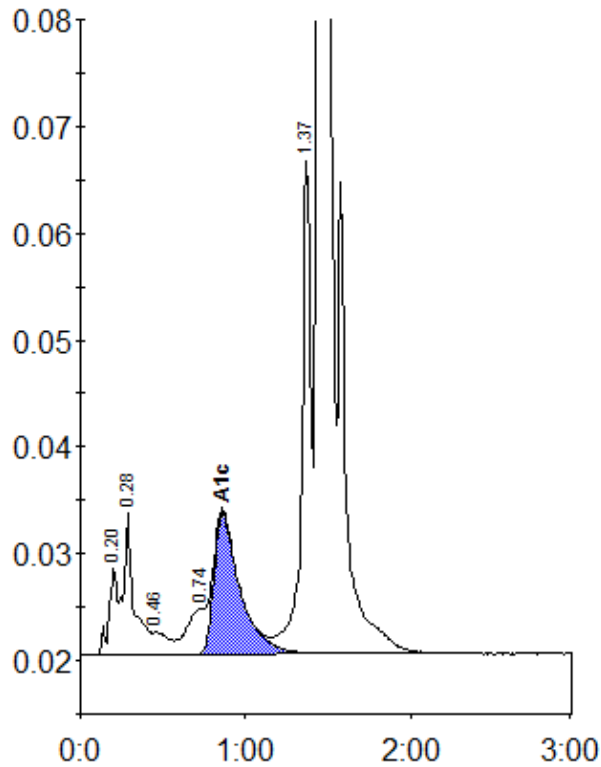

Peak table - ID: 11502812

Peak	R.time	Height	Area	Area %
A1a	0.20	8204	29835	1.1
A1b	0.28	13242	59270	2.2
F	0.46	2158	14285	0.5
LA1c/CHb-1	0.74	4332	36972	1.4
A1c	0.86	13256	146726	6.9
P3	1.37	46220	182491	6.8
A0	1.44	706865	2199703	82.4
Total Area:		2669280		

Concentration:	%
A1c	6.9