

# Patient report

Bio-Rad                      DATE: 06/04/2023  
D-10                         TIME: 02:46 PM  
S/N: #DC2K755917        Software version: 4.30-2  
Sample ID:                 11644298  
Injection date             06/04/2023 02:36 PM  
Injection #: 13             Method: HbA1c  
Rack #: ---                 Rack position: 4

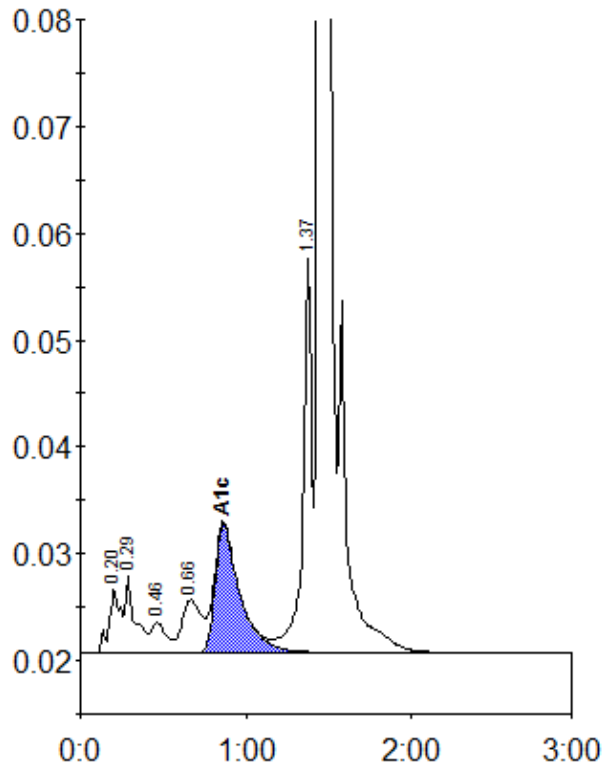

Peak table - ID: 11644298

Peak	R.time	Height	Area	Area %
A1a	0.20	5911	28242	1.3
A1b	0.29	7186	30362	1.4
F	0.46	2892	19041	0.9
LA1c/CHb-1	0.66	4918	40489	1.8
A1c	0.86	12055	125260	7.3
P3	1.37	37806	141467	6.5
A0	1.44	598889	1805434	82.4
Total Area:			2190295	

Concentration:	%
A1c	7.3