

# Patient report

Bio-Rad                      DATE: 06/03/2023  
D-10                         TIME: 09:51 PM  
S/N: #DC2K755917       Software version: 4.30-2  
Sample ID:                 11502806  
Injection date             06/03/2023 09:06 PM  
Injection #: 36             Method: HbA1c  
Rack #: ---                 Rack position: 6

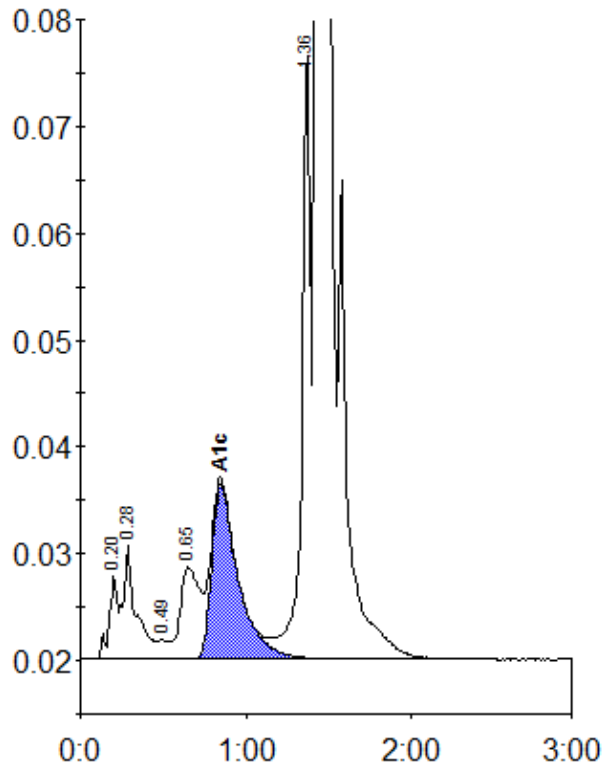

Peak table - ID: 11502806

Peak	R.time	Height	Area	Area %
A1a	0.20	7773	27658	0.9
A1b	0.28	10742	58937	1.8
F	0.49	1788	7779	0.2
LA1c/CHb-1	0.65	8580	71520	2.2
A1c	0.85	16506	184008	7.1
P3	1.36	56804	214142	6.6
A0	1.43	807528	2667290	82.5
Total Area:		3231334		

Concentration:	%
A1c	7.1