

Patient report

Bio-Rad DATE: 05/27/2023
D-10 TIME: 11:52 AM
S/N: #DC2K755917 Software version: 4.30-2
Sample ID: 11641216
Injection date 05/27/2023 11:48 AM
Injection #: 6 Method: HbA1c
Rack #: --- Rack position: 1

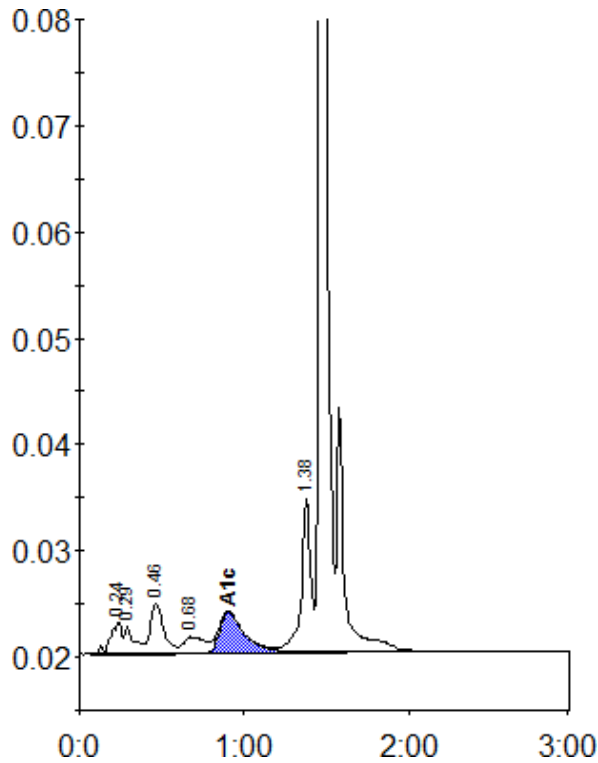

Peak table - ID: 11641216

| Peak | R.time | Height | Area | Area % |
|-------------|---------|--------|--------|--------|
| A1a | 0.24 | 2929 | 12609 | 1.6 |
| A1b | 0.29 | 2554 | 10644 | 1.4 |
| F | 0.46 | 4749 | 26599 | 3.5 |
| LA1c/CHb-1 | 0.68 | 1544 | 14078 | 1.8 |
| A1c | 0.90 | 3865 | 40694 | 7.1 |
| P3 | 1.38 | 14534 | 58059 | 7.6 |
| A0 | 1.46 | 225707 | 605124 | 78.8 |
| Total Area: | 1076780 | | | |

| | |
|----------------|-----|
| Concentration: | % |
| A1c | 7.1 |