

# Patient report

Bio-Rad                      DATE: 05/10/2023  
D-10                         TIME: 01:23 PM  
S/N: #DC2K755917        Software version: 4.30-2  
Sample ID:                 11527263  
Injection date             05/10/2023 01:15 PM  
Injection #: 15             Method: HbA1c  
Rack #: ---                 Rack position: 1

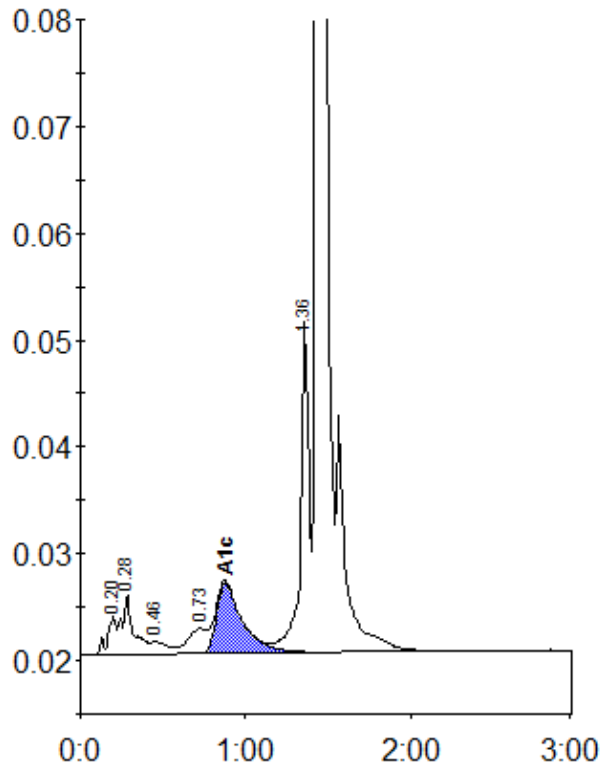

Peak table - ID: 11527263

Peak	R.time	Height	Area	Area %
A1a	0.20	3714	14008	0.9
A1b	0.28	5700	27983	1.8
F	0.46	1213	9066	0.6
LA1c/CHb-1	0.73	2400	19182	1.2
A1c	0.88	6614	72804	6.1
P3	1.36	31058	112301	7.2
A0	1.43	438176	1294890	83.5
Total Area:	1550234			

Concentration:	%
A1c	6.1