

# Patient report

Bio-Rad                      DATE: 05/09/2023  
D-10                         TIME: 11:40 AM  
S/N: #DC2K755917       Software version: 4.30-2  
Sample ID:                 11638557  
Injection date             05/09/2023 11:34 AM  
Injection #: 12             Method: HbA1c  
Rack #: ---                 Rack position: 1

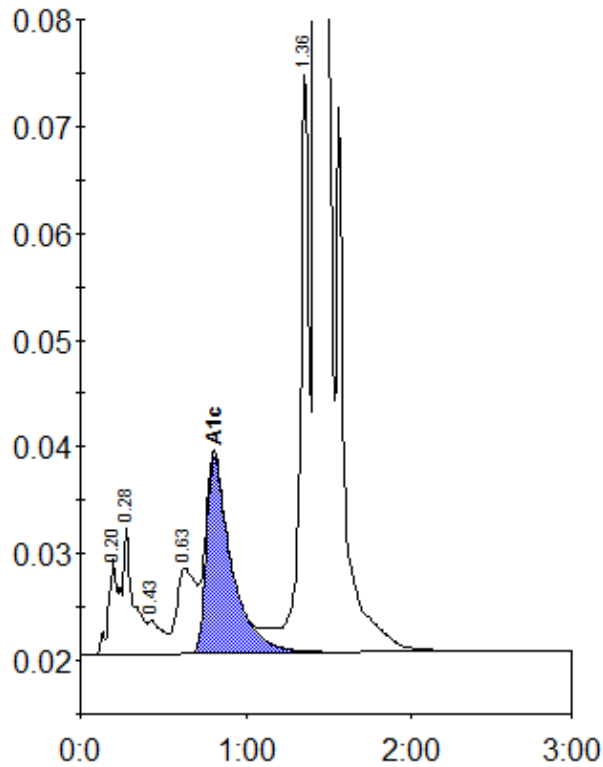

Peak table - ID: 11638557

Peak	R.time	Height	Area	Area %
A1a	0.20	9038	39182	1.2
A1b	0.28	11887	49787	1.5
F	0.43	3137	18992	0.6
LA1c/CHb-1	0.63	8033	63810	2.0
A1c	0.81	18288	193851	7.5
P3	1.36	53964	202616	6.2
A0	1.42	820786	2674002	82.5
Total Area:		3242240		

Concentration:	%
A1c	7.5