

# Patient report

Bio-Rad                      DATE: 05/07/2023  
D-10                         TIME: 07:03 PM  
S/N: #DC2K755917        Software version: 4.30-2  
Sample ID:                 11661501  
Injection date             05/07/2023 06:57 PM  
Injection #: 31             Method: HbA1c  
Rack #: ---                 Rack position: 1

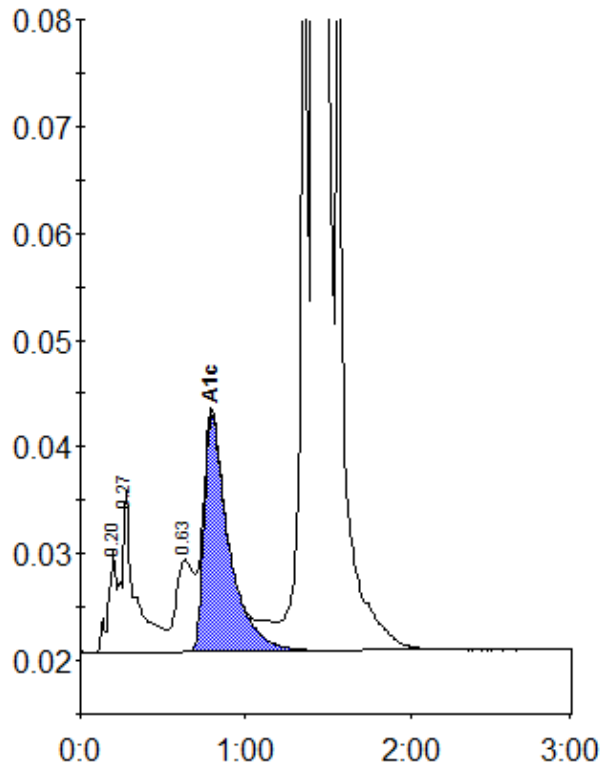

Peak table - ID: 11661501

Peak	R.time	Height	Area	Area %
A1a	0.20	9733	33307	0.8
A1b	0.27	15227	87356	2.2
LA1c/CHb-1	0.63	8633	62873	1.6
A1c	0.80	22109	231890	7.0
P3	1.36	65293	227275	5.6
A0	1.42	1062519	3401369	84.1
Total Area:		4044069		

Concentration:	%
A1c	7.0