

Patient report

Bio-Rad DATE: 05/06/2023
D-10 TIME: 11:07 AM
S/N: #DC2K755917 Software version: 4.30-2
Sample ID: 11527323
Injection date 05/06/2023 11:04 AM
Injection #: 10 Method: HbA1c
Rack #: --- Rack position: 1

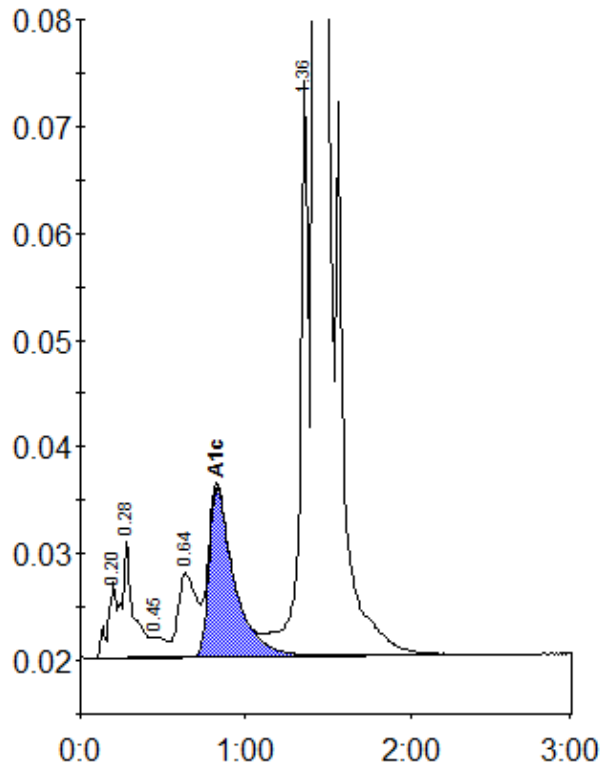

Peak table - ID: 11527323

| Peak | R.time | Height | Area | Area % |
|-------------|---------|--------|---------|--------|
| A1a | 0.20 | 7119 | 26439 | 0.8 |
| A1b | 0.28 | 10971 | 52577 | 1.5 |
| F | 0.45 | 1859 | 11160 | 0.3 |
| LA1c/CHb-1 | 0.64 | 7883 | 60215 | 1.8 |
| A1c | 0.83 | 15857 | 167462 | 6.2 |
| P3 | 1.36 | 54203 | 201741 | 5.9 |
| A0 | 1.42 | 910493 | 2901596 | 84.8 |
| Total Area: | 3421191 | | | |

| | |
|----------------|-----|
| Concentration: | % |
| A1c | 6.2 |