

Patient report

Bio-Rad DATE: 05/05/2023
D-10 TIME: 08:09 PM
S/N: #DJ4I016123 Software version: 4.30-2
Sample ID: 11662962
Injection date 05/05/2023 07:50 PM
Injection #: 9 Method: HbA2/F
Rack #: --- Rack position: 2

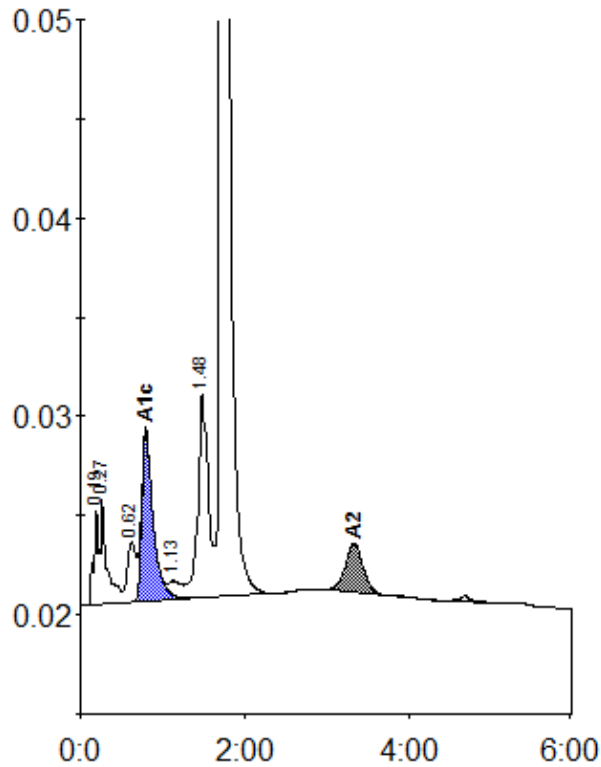

Peak table - ID: 11662962

| Peak | R.time | Height | Area | Area % |
|-------------|--------|---------|---------|--------|
| A1a | 0.19 | 4789 | 20397 | 1.2 |
| A1b | 0.27 | 5322 | 26286 | 1.5 |
| LA1c/CHb-1 | 0.62 | 3017 | 22753 | 1.3 |
| A1c | 0.80 | 8654 | 81827 | 6.2 |
| Unknown | 1.13 | 952 | 10162 | 0.6 |
| P3 | 1.48 | 10285 | 92429 | 5.3 |
| A0 | 1.72 | 321946 | 1438624 | 83.2 |
| A2 | 3.33 | 2448 | 36715 | 2.6 |
| Total Area: | | 1729193 | | |

| Concentration: | % |
|----------------|-----|
| A1c | 6.2 |
| A2 | 2.6 |