

# Patient report

Bio-Rad                      DATE: 05/03/2023  
D-10                         TIME: 09:12 PM  
S/N: #DC2K755917       Software version: 4.30-2  
Sample ID:                 11475400  
Injection date             05/03/2023 09:05 PM  
Injection #: 37             Method: HbA1c  
Rack #: ---                 Rack position: 2

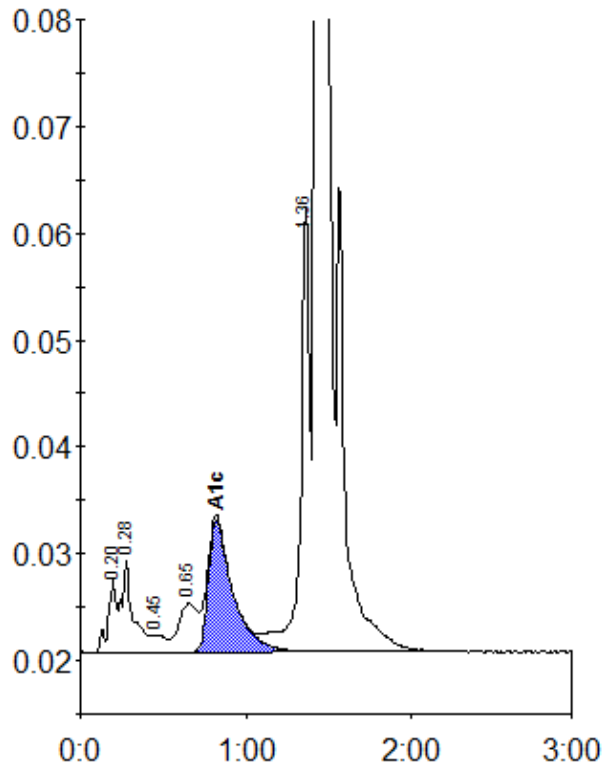

Peak table - ID: 11475400

Peak	R.time	Height	Area	Area %
A1a	0.20	6799	23760	0.8
A1b	0.28	8667	41691	1.4
F	0.45	1633	10500	0.4
LA1c/CHb-1	0.65	4558	36366	1.3
A1c	0.82	12406	127801	5.7
P3	1.36	41702	160184	5.6
A0	1.43	817621	2479726	86.1
Total Area:		2880029		

Concentration:	%
A1c	5.7