

# Patient report

Bio-Rad                      DATE: 04/10/2023  
D-10                            TIME: 06:37 PM  
S/N: #DC2K755917        Software version: 4.30-2  
Sample ID:                    11647426  
Injection date                04/10/2023 06:20 PM  
Injection #: 16                Method: HbA1c  
Rack #: ---                    Rack position: 1

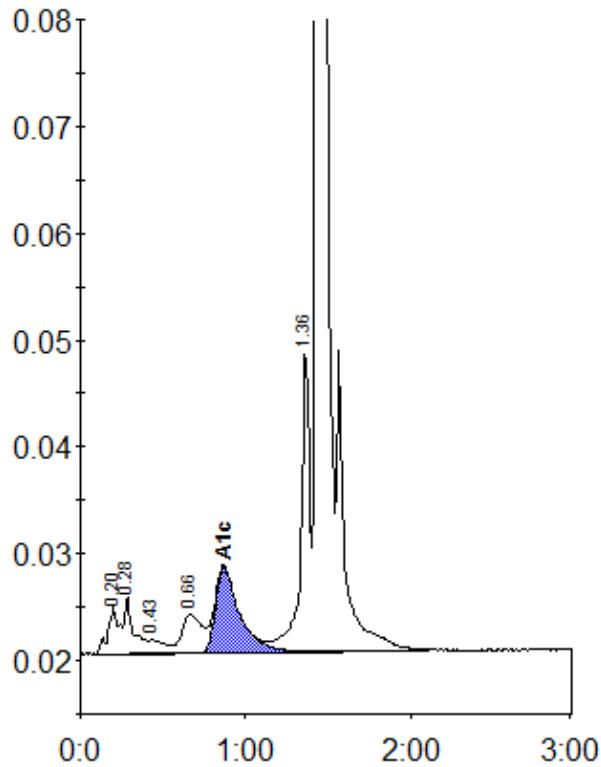

Peak table - ID: 11647426

Peak	R.time	Height	Area	Area %
A1a	0.20	4322	21184	1.1
A1b	0.28	5263	20690	1.1
F	0.43	1300	8272	0.4
LA1c/CHb-1	0.66	3591	30713	1.6
A1c	0.87	8014	80885	5.6
P3	1.36	28531	107306	5.7
A0	1.43	577463	1599784	85.6
Total Area:		1868834		

Concentration:	%
A1c	5.6