

# Patient report

Bio-Rad                      DATE: 04/09/2023  
D-10                         TIME: 06:49 PM  
S/N: #DC2K755917       Software version: 4.30-2  
Sample ID:                 11647313  
Injection date             04/09/2023 06:27 PM  
Injection #: 28             Method: HbA1c  
Rack #: ---                 Rack position: 7

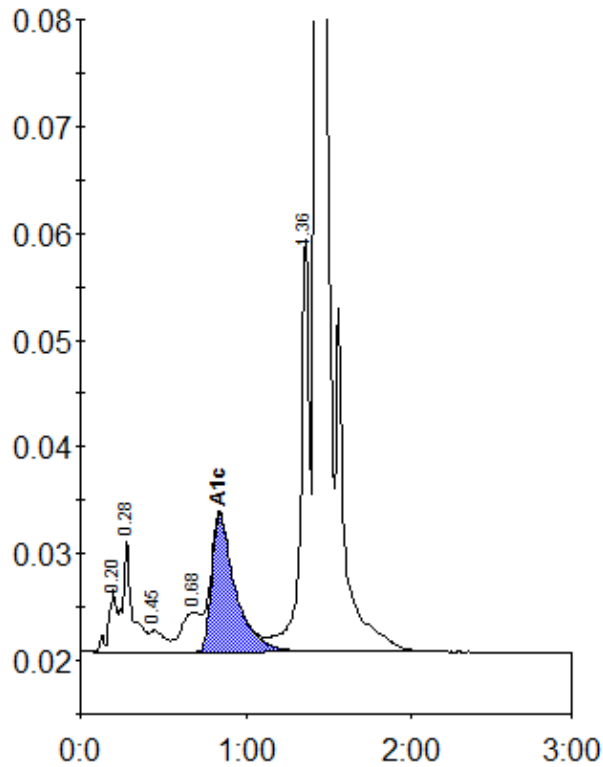

Peak table - ID: 11647313

| Peak        | R.time | Height  | Area    | Area % |
|-------------|--------|---------|---------|--------|
| A1a         | 0.20   | 5832    | 19353   | 0.9    |
| A1b         | 0.28   | 10586   | 43643   | 2.0    |
| F           | 0.45   | 1996    | 12849   | 0.6    |
| LA1c/CHb-1  | 0.68   | 3760    | 31292   | 1.4    |
| A1c         | 0.84   | 12936   | 128266  | 7.3    |
| P3          | 1.36   | 38827   | 144451  | 6.5    |
| A0          | 1.43   | 668001  | 1851345 | 83.0   |
| Total Area: |        | 2231198 |         |        |

| Concentration: | %   |
|----------------|-----|
| A1c            | 7.3 |