

Patient report

Bio-Rad DATE: 04/08/2023
D-10 TIME: 01:24 PM
S/N: #DC2K755917 Software version: 4.30-2
Sample ID: 11638366
Injection date 04/08/2023 01:15 PM
Injection #: 11 Method: HbA1c
Rack #: --- Rack position: 2

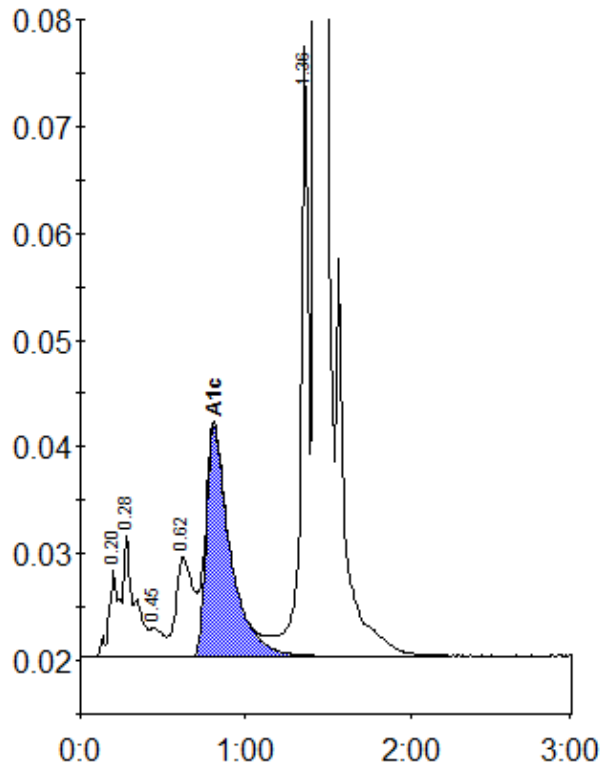

Peak table - ID: 11638366

| Peak | R.time | Height | Area | Area % |
|-------------|--------|---------|---------|--------|
| A1a | 0.20 | 8024 | 34776 | 1.2 |
| A1b | 0.28 | 11522 | 54076 | 1.9 |
| F | 0.45 | 2687 | 15076 | 0.5 |
| LA1c/CHb-1 | 0.62 | 9419 | 68519 | 2.5 |
| A1c | 0.81 | 21476 | 218022 | 9.8 |
| P3 | 1.36 | 57198 | 183454 | 6.6 |
| A0 | 1.43 | 753998 | 2212190 | 79.4 |
| Total Area: | | 2786112 | | |

| | |
|----------------|-----|
| Concentration: | % |
| A1c | 9.8 |