

Patient report

Bio-Rad DATE: 04/06/2023
 D-10 TIME: 07:34 PM
 S/N: #DJ4I016123 Software version: 4.30-2
 Sample ID: 11645383
 Injection date 04/06/2023 07:24 PM
 Injection #: 8 Method: HbA2/F
 Rack #: --- Rack position: 1

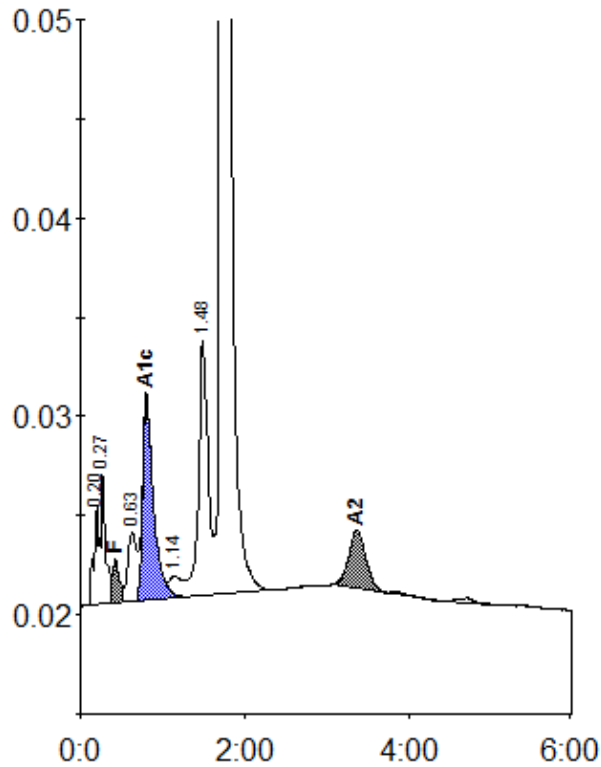

Peak table - ID: 11645383

| Peak | R.time | Height | Area | Area % |
|-------------|--------|---------|---------|---------|
| A1a | 0.20 | 4970 | 17618 | 0.8 |
| A1b | 0.27 | 6791 | 28926 | 1.3 |
| F | 0.42 | 2285 | 15110 | < 0.8 * |
| LA1c/CHb-1 | 0.63 | 3509 | 26268 | 1.2 |
| A1c | 0.80 | 10321 | 94957 | 5.7 |
| Unknown | 1.14 | 1127 | 12704 | 0.6 |
| P3 | 1.48 | 12853 | 102573 | 4.6 |
| A0 | 1.71 | 414765 | 1877225 | 84.6 |
| A2 | 3.36 | 2918 | 43381 | 2.4 |
| Total Area: | | 2218762 | | |

| Concentration: | % |
|----------------|---------|
| F | < 0.8 * |
| A1c | 5.7 |
| A2 | 2.4 |