

# Patient report

Bio-Rad                      DATE: 04/05/2023  
D-10                         TIME: 03:00 PM  
S/N: #DC2K755917        Software version: 4.30-2  
Sample ID:                 11485283  
Injection date             04/05/2023 02:57 PM  
Injection #: 26             Method: HbA1c  
Rack #: ---                 Rack position: 7

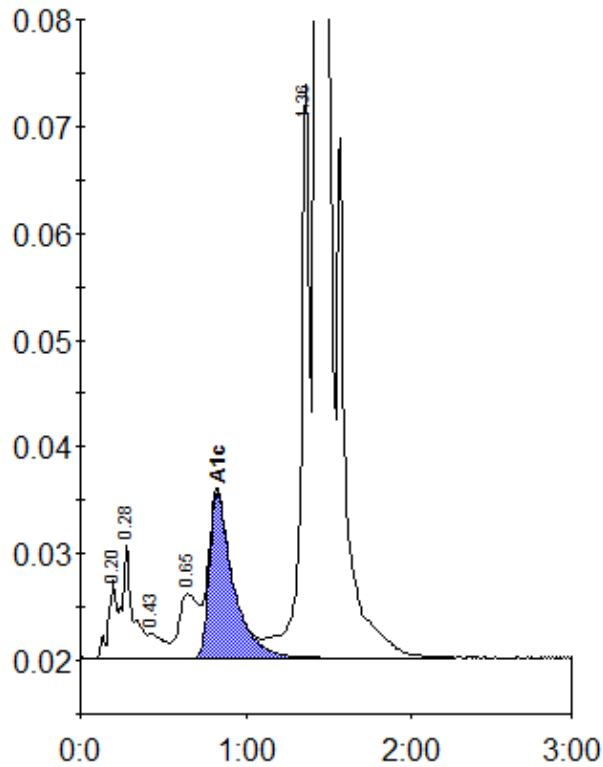

Peak table - ID: 11485283

Peak	R.time	Height	Area	Area %
A1a	0.20	7415	25072	0.8
A1b	0.28	10723	49096	1.7
F	0.43	2399	14201	0.5
LA1c/CHb-1	0.65	6036	49693	1.7
A1c	0.83	15482	154703	6.6
P3	1.36	53655	197494	6.7
A0	1.43	834141	2461944	83.4
Total Area:		2952203		

Concentration:	%
A1c	6.6