

# Patient report

Bio-Rad                      DATE: 04/03/2023  
D-10                         TIME: 02:07 PM  
S/N: #DC2K755917        Software version: 4.30-2  
Sample ID:                 11644903  
Injection date             04/03/2023 01:49 PM  
Injection #: 11             Method: HbA1c  
Rack #: ---                 Rack position: 6

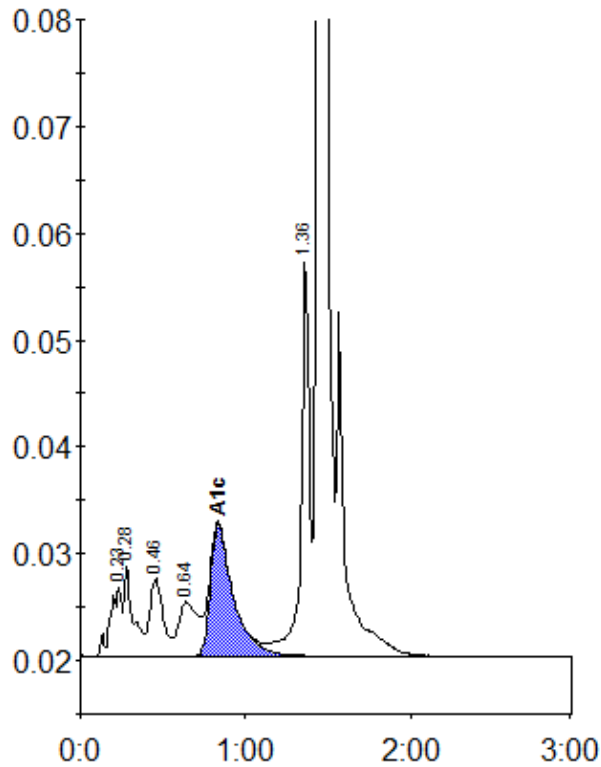

Peak table - ID: 11644903

Peak	R.time	Height	Area	Area %
A1a	0.23	6476	31551	1.6
A1b	0.28	8587	31771	1.6
F	0.46	7220	41098	2.1
LA1c/CHb-1	0.64	5069	40798	2.1
A1c	0.83	12243	117994	8.0
P3	1.36	37319	131072	6.8
A0	1.44	558029	1533658	79.5
Total Area:		1927941		

Concentration:	%
A1c	8.0