

# Patient report

Bio-Rad                      DATE: 03/16/2023  
D-10                         TIME: 05:44 PM  
S/N: #DC2K755917       Software version: 4.30-2  
Sample ID:                 11475104  
Injection date             03/16/2023 05:26 PM  
Injection #: 33             Method: HbA1c  
Rack #: ---                 Rack position: 3

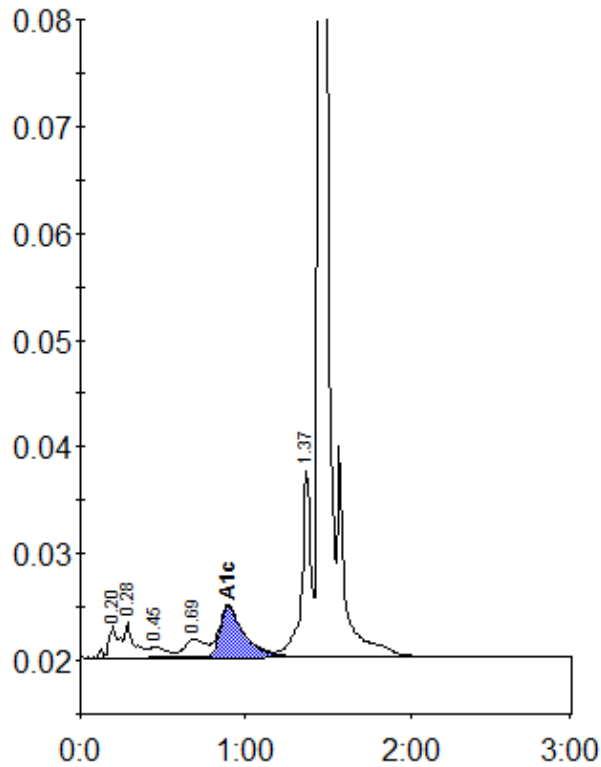

Peak table - ID: 11475104

| Peak        | R.time  | Height | Area   | Area % |
|-------------|---------|--------|--------|--------|
| A1a         | 0.20    | 2927   | 12072  | 1.2    |
| A1b         | 0.28    | 3382   | 13552  | 1.3    |
| F           | 0.45    | 1062   | 6794   | 0.7    |
| LA1c/CHb-1  | 0.69    | 1720   | 16010  | 1.6    |
| A1c         | 0.90    | 4789   | 48252  | 6.2    |
| P3          | 1.37    | 17507  | 69773  | 6.8    |
| A0          | 1.45    | 339581 | 859357 | 83.8   |
| Total Area: | 1025809 |        |        |        |

| Concentration: | %   |
|----------------|-----|
| A1c            | 6.2 |