

Patient report

Bio-Rad DATE: 03/15/2023
 D-10 TIME: 09:06 PM
 S/N: #DJ4I016123 Software version: 4.30-2
 Sample ID: 11490060
 Injection date 03/15/2023 09:06 PM
 Injection #: 18 Method: HbA2/F
 Rack #: --- Rack position: 9

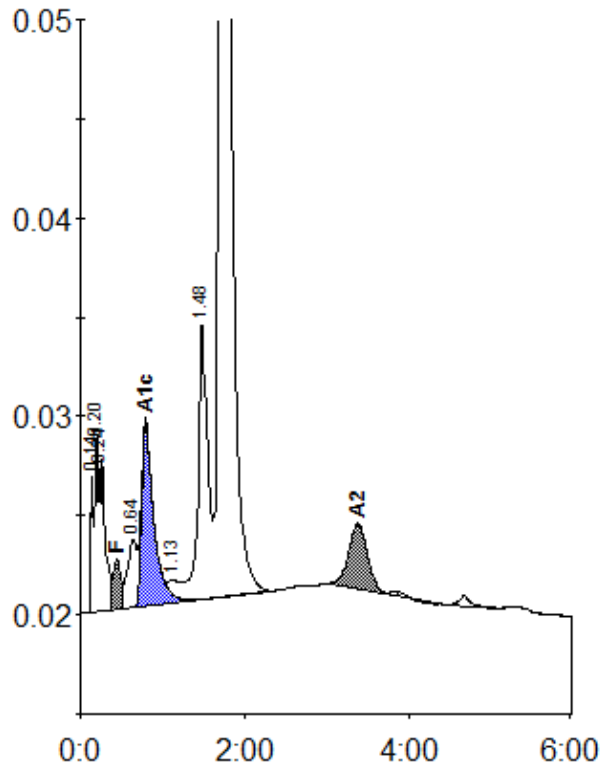

Peak table - ID: 11490060

| Peak | R.time | Height | Area | Area % |
|-------------|--------|--------|---------|---------|
| Unknown | 0.14 | 7099 | 13002 | 0.4 |
| Unknown | 0.20 | 9115 | 23723 | 0.8 |
| A1a | 0.24 | 7356 | 39952 | 1.3 |
| F | 0.44 | 2575 | 18324 | < 0.8 * |
| LA1c/CHb-1 | 0.64 | 3436 | 26575 | 0.9 |
| A1c | 0.79 | 9140 | 93639 | 4.3 |
| Unknown | 1.13 | 1190 | 11970 | 0.4 |
| P3 | 1.48 | 13921 | 114499 | 3.7 |
| A0 | 1.70 | 565453 | 2716858 | 87.4 |
| A2 | 3.38 | 3303 | 51547 | 1.9 |
| Total Area: | | | 3110090 | |

| Concentration: | % |
|----------------|---------|
| F | < 0.8 * |
| A1c | 4.3 |
| A2 | 1.9 |